

**GREENLY<sup>®</sup>**

**NingBo GREENLY Machinery Co., Ltd**

Add : No. 188 Hong Da Road, Jiang Bei District, Ning Bo China 315033

Tel : +86-574-87513710 / 87513712

Fax : +86-574-87513758

<http://www.greenlyagparts.com> <http://www.greenly-agparts.com>

E-mail : [sales@greenly-agparts.com](mailto:sales@greenly-agparts.com) / [sales@green-agparts.com](mailto:sales@green-agparts.com)

**GREENLY<sup>®</sup>**

**MANUFACTURERS OF QUALITY  
FARM REPLACEMENT PARTS**



*2022*

# POLICIES & PROCEDURES

## - BACKORDERS -

ANY ITEMS BACK ORDER WILL BE SHIPPED AT LATER DATE, UNLESS CANCELED.

## - DISCLAIMER -

TO THE BEST OF OUR KNOWLEDGE THE CONTENTS OF THIS CATALOG INCLUDING APPLICATIONS AND SPECIFICATIONS ARE CORRECT. WE ASSUME NO LIABILITY FOR ANY ERRORS IN REGARD TO THOSE APPLICATIONS OR SPECIFICATION.

## - WARRANTY -

Liability under warranty shall extend only to replacement or correction of products found to be defective upon examination by NingBo Green Machinery Co., LTD All products to be considered under this warranty must be returned to the warehouse for inspection freight prepaid.

This warranty does not extend to any products subject to misuse or damage by accident or negligence. The warranty is made in lieu of all other warranties, expressed or implied, including but not limited to, warranties of merchant ability or suitability for any purpose.

No claims for consequential or incidental damages will be recognized, and no person, firm, or corporation is authorized to assume for NingBo Green Machinery Co., LTD any other obligation in connection with the sales of its product.

OEM manufactures, part numbers or names are used for identifications only. Parts are not original equipment replacement.

( PRICES ARE SUBJECT TO CHANGE WITHOUT NOTICE )

# - TABLE OF CONTENTS -

## ■ BEARINGS

- DISC HARROW BEARINGS-SQUARE BORE (CYLINDRICAL OUTSIDE DIAMETER).....01
- DISC HARROW BEARINGS-ROUND BORE (CYLINDRICAL OUTSIDE DIAMETER).....02
- DISC HARROW BEARINGS-SQUARE BORE (SPHERICAL OUTSIDE DIAMETER).....03-04
- DISC HARROW BEARINGS-ROUND BORE (SPHERICAL OUTSIDE DIAMETER).....05-06
- DISC HARROW BEARINGS APPLICATIONS.....07-09
- FLANGED DISC HARROW BEARING UNITS.....10-11
- HEX BORE AGRICULTURAL BEARINGS.....12-13
- GAUGE WHEEL BEARINGS.....14
- SPECIAL AGRICULTURAL BEARINGS.....15-16

- STAMPED STEEL ZINC-PLATED MOUNTING FLANGES.....17-19
- CORNHEAD GATHERING CHAINS.....19
- PLANter CHAIN CHARTS.....20
- U-BOLTS.....21
- HITCH PINS.....22
- DOUBLE DISC OPENERS, SEED OPENERS.....23-24
- REPLACEMENT PARTS FOR JOHN DEERE PLANTERS.....25-48
- REPLACEMENT PARTS FOR JOHN DEERE 2510H APPLICATION.....49-50
- REPLACEMENT PARTS FOR JOHN DEERE GRAIN DRILLS/NOTILL DRILLS .....51-62
- REPLACEMENTS PARTS FOR KINZE PLANTERS.....63-70
- REPLACEMENT PARTS FOR WHITE PLANTERS.....71-73
- REPLACEMENT PARTS FOR GREAT PLAINS.....74-81
- REPLACEMENT PARTS FOR JOHN DEERE DISC.....82-90
- REPLACEMENT PARTS FOR CASE/NEW HOLLAND .....91-100
- REPLACEMENT PARTS FOR JOHN DEERE CORNHEADERS.....101-110
- REPLACEMENT PARTS FOR JOHN DEERE COMBINES.....111-125
- REPLACEMENT PARTS FOR CASE INTERNATIONAL CORNHEADERS .....126-131
- REPLACEMENT PARTS FOR CASE INTERNATIONAL COMBINE .....132-133
- REPLACEMENT PARTS FOR HARVESTER.....134-147
- REPLACEMENT PARTS FOR KMC.....148-149
- REPLACEMENT PARTS FOR AMCO.....150-152
- REPLACEMENT PARTS FOR SUNFLOWER.....153-154
- REPLACEMENT PARTS FOR YETTER COULTERS.....154-155
- REPLACEMENT PARTS FOR MACDON .....156-157
- REPLACEMENT PARTS-FOR BINGHAM/TYE PARATILL AND RELATED PARTS .....158-159
- PRIME LEVEE PLOW PARTS  
PARTS FIT SOME MIDLAND DISC HARROWS & CANE CULTIVATORS .....160
- REPLACEMENT PARTS FOR LANDOLL, ORTHMAN & KRAUSE .....161-162
- REPLACEMENT PARTS FOR W & A HIPPER FOR 1-1/2" SQUARE AXLE.....163
- FLAIL KNIVES & RELATED PARTS FLAIL SHREDDER AND CHOPPER PARTS .....164
- OTHER AG. PARTS.....165-176



**Disc Harrow Bearings**

Square Bore-Cylindrical Outside Diameter

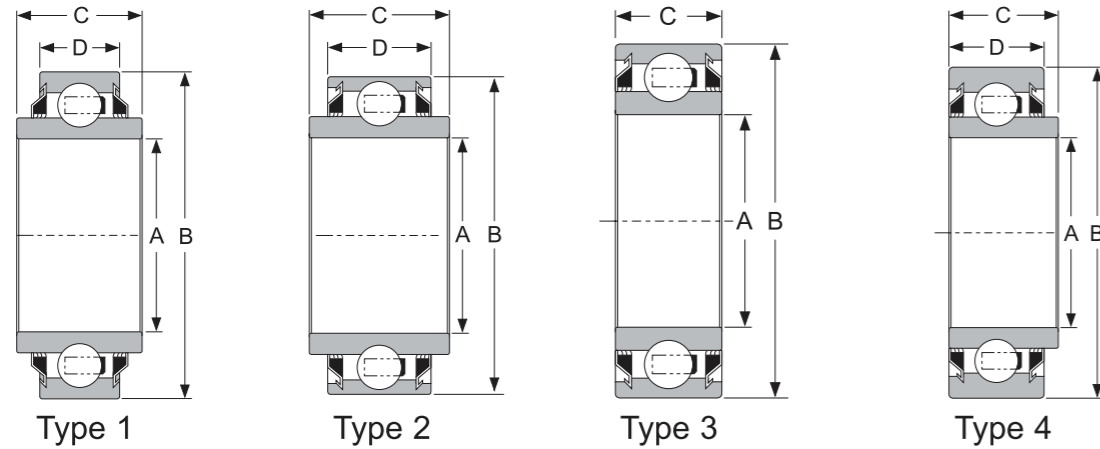

**Disc Harrow Bearings**

Round Bore-Cylindrical Outside Diameter

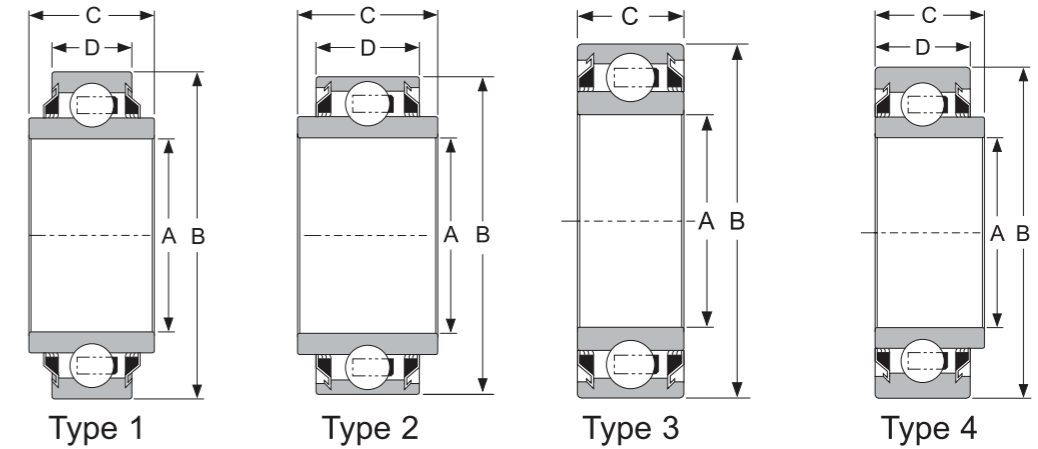

Part Number	Replaces BCA® Number	Type	A. Bore	B. O.D. Size	C. Inner Ring Width	D. Outer Ring Width	Lubrication Type
W208PP2	N/A	#2	1"	3.1496" 80 MM	1.6875"	1.2790"	Non-Relube
W208PP6	N/A	#1	1"	3.1496" 80 MM	1.4375"	.7087"	Non-Relube
W208K3	N/A	#2	1 1/8"	3.1496" 80 MM	1.6875"	1.2790"	Non-Relube
W208PP5	N/A	#1	1 1/8"	3.1496" 80 MM	1.4375"	.7087"	Non-Relube
W208PP8	N/A	#2	1 1/8"	3.1496" 80 MM	1.4375"	1.1875"	Non-Relube
GW208PP17	N/A	#2	1 1/8"	3.3755"	1.4375"	1.1880"	Relubricatable
W210PP4	N/A	#3	1 1/8"	3.5433" 90 MM	1.1875"	1.1875"	Non-Relube
GW210PP4	DC-210-TTR4	#3	1 1/8"	3.5433" 90 MM	1.1875"	1.1875"	Relubricatable
GW209PP8	DC-209-TTR8	#1	1 1/4"	3.3465" 85 MM	1.4375"	.8861"	Relubricatable
W211PP3	DC-211-TT3	#3	1 1/2"	3.9370" 100 MM	1.3125"	1.3125"	Non-Relube
GW211PP3	DC-211-TTR3	#3	1 1/2"	3.9370" 100 MM	1.3125"	1.3125"	Relubricatable
DC211TTR3E	N/A	#2	1 1/2"	3.9370" 100 MM	1.7500"	1.3125"	Relubricatable
GW211PP17	DC-211-TTR3E	#2	1 1/2"	3.9370" 100 MM	1.7500"	1.3125"	Relubricatable
W211PP5	DC-211-TTR5	#2	1 1/2"	4.0000"	1.7500"	1.4380"	Non-Relube
DC212TT	N/A	#2	1 3/4"	4.3307" 110 MM	2.0000"	1.5060"	Non-Relube
GW216PP2	N/A	#1	2 1/4"	5.5118" 140 MM	2.5000"	1.1811"	Relubricatable
GW211PP27	DC-211-TTR27	#4	1 1/2"	3.9370" 100 MM	1.531	1.3125	Relubricatable

Part Number	Replaces BCA® Number	Type	A. Bore	B. O.D. Size	C. Inner Ring Width	D. Outer Ring Width	Lubrication Type
GW210PP3	N/A	#3	1.4060"	3.5433" 90 MM	1.1875"	1.1875"	Relubricatable
W208PP10	N/A	#1	1 1/2"	3.1496" 80 MM	1.6875"	.8268"	Non-Relube
DC210TT3A	N/A	#3	1 1/2"	3.5433" 90 MM	1.1880"	1.1880"	Non-Relube
GW211PP37	N/A	#2	1.7750"	3.9370" 100 MM	1.7500"	1.3125"	Relubricatable
W210PP10	N/A	#2	1 15/16"	3.5433" 90 MM	1.9735"	1.3550"	Non-Relube
W210PP2	N/A	#3	1 15/16"	3.5433" 90 MM	1.1875"	1.1875"	Non-Relube
DC210TTR7	N/A	#2	1 15/16"	3.5433" 90 MM	1.9370"	1.1880"	Relubricatable
GW210PP9	N/A	#1	1.9402"	3.5433" 90 MM	1.4380"	.9060"	Non-Relube
W211PP2	N/A	#3	2 3/16"	3.9370" 100 MM	1.3125"	1.3125"	Non-Relube
GW211PP2	N/A	#3	2 3/16"	3.9370" 100 MM	1.3125"	1.3125"	Relubricatable
GW211PP25	DC211TTR21	#2	1 3/4"	3.9370" Flat 100 MM	1.7500"	1.3125"	Relubricatable
GW212PP	DC-212TTRA	#2	1 3/4"	4.3310" Flat 110 MM	2.000	1.6080	Relubricatable
GW214PP3	N/A	#2	2.6875"	4.9213" 125 MM	2.6875"	1.5625"	Relubricatable
GW214PP2	N/A	#3	2 3/4"	4.9213" 125 MM	1.5625"	1.5625"	Relubricatable



**Disc Harrow Bearings**

Square Bore-Spherical Outside Diameter

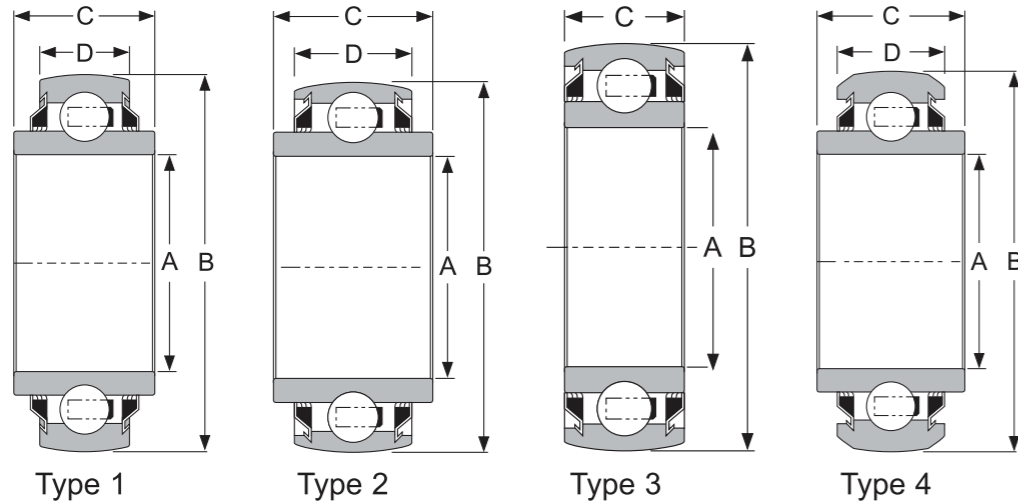

**Disc Harrow Bearings**

Square Bore-Spherical Outside Diameter

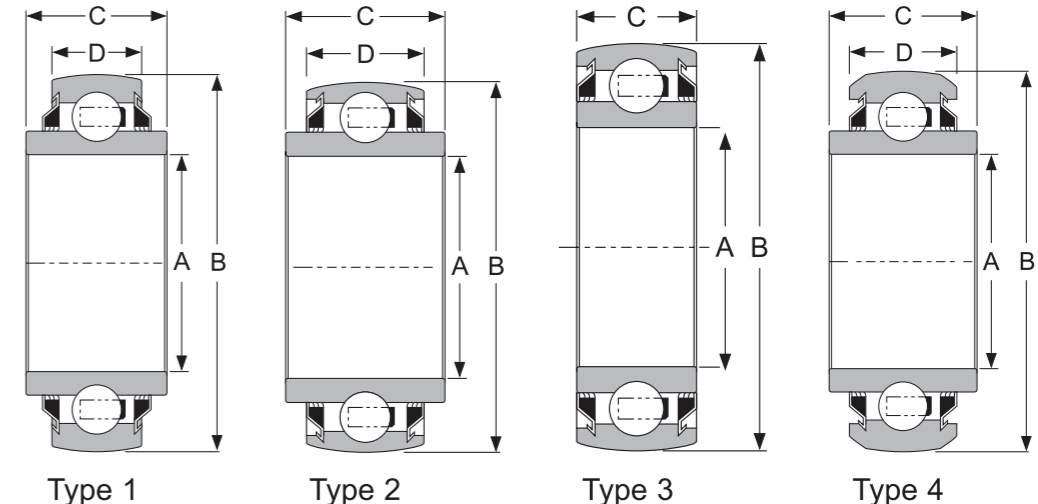

Part Number	Replaces BCA® Number	Type	A. Bore	B. O.D. Size	C. Inner Ring Width	D. Outer Ring Width	Lubrication Type
W210PPB4	DS-210-TT4	#3	1 1/8"	3.5433" 90 MM	1.1875"	1.1875"	Non-Relube
GW210PPB4	DS-210-TTR4	#3	1 1/8"	3.5433" 90 MM	1.1875"	1.1875"	Relubricatable
W210PPB6	DS-210-TT6	#2	1 1/8"	3.5433" 90 MM	1.4375"	1.1875"	Non-Relube
DS210TTR5S	N/A	#2	1 1/8"	3.5433" 90 MM	1.7500"	1.1875"	Relubricatable
W209PPB5	DS-209-TT5	#2	1 1/4"	3.3465" 85 MM	1.4375"	1.1875"	Non-Relube
GW209PPB5	DS-209-TTR5	#2	1 1/4"	3.3465" 85 MM	1.4375"	1.1875"	Relubricatable
W209PPB7	DS-209-TT7	#4	1 1/4"	3.4430"	1.4375"	1.1875"	Non-Relube
GW209PPB8	DS-209-TTR8	#1	1 1/4"	3.3465" 85 MM	1.4375"	.8661"	Relubricatable
W211PPB3	DS-211-TT3	#3	1 1/2"	3.9370" 100 MM	1.3125"	1.3125"	Non-Relube
GW211PPB3	DS-211-TTR3	#3	1 1/2"	3.9370" 100 MM	1.3125"	1.3125"	Relubricatable
W211PPB6	DS-211-TT6	#4	1 1/2"	4.1300"	1.7500"	1.4375"	Non-Relube
GW211PPB23	N/A	#2	1.565"	3.9800"	2.1250"	1.3350"	Relubricatable
DS216TTR2	N/A	#1	2 1/4"	5.5118" 140 MM	2.5000"	1.1811"	Relubricatable
DS206GG	N/A	#1	7/8"	2.4409"	.9449"	.6299"	Non-Relube
W208PPB11	DS-208-TT11	#4	7/8"	3.4380" 87 MM	1.4375"	1.1875"	Non-Relube
W208PPB13	DS-208-TT13	#1	7/8"	3.1496" 80 MM	1.4375"	.7087"	Non-Relube

Part Number	Replaces BCA® Number	Type	A. Bore	B. O.D. Size	C. Inner Ring Width	D. Outer Ring Width	Lubrication Type
W208PPB6	DS-208-TT6	#1	1"	3.1496" 80 MM	1.4375"	.7087"	Non-Relube
GW208PPB6	DS-208-TTR6	#2	1"	3.1496" 80 MM	1.4375"	.9449"	Relubricatable
W208PPB9	DS-208-TT9	#2	1"	3.1496" 80 MM	1.4375"	1.1875"	Non-Relube
W208PPB5	DS-208-TT5	#2	1 1/8"	3.1496" 80 MM	1.4375"	.7087"	Non-Relube
GW208PPB5	DS-208-TTR5	#2	1 1/8"	3.1496" 80 MM	1.4375"	.9449"	Relubricatable
W208PPB8	DS-208-TT8	#2	1 1/8"	3.1496" 80 MM	1.4375"	1.1875"	Non-Relube
GW208PPB8	DS-208-TTR8	#2	1 1/8"	3.1496" 80 MM	1.4375"	1.1875"	Relubricatable
DS208TTR21	N/A	#1	1 1/8"	3.1496" 80 MM	1.4375"	.8661"	Relubricatable
W208PPB12	DS-208-TT12	#4	1 1/8"	3.4380" 87 MM	1.4375"	1.1875"	Non-Relube
DS208TT12A	N/A	#4	1 1/8"	3.4385"	1.4375"	1.1875"	Non-Relube



**Disc Harrow Bearings Applications**

Part No.	BCA No.	Application:	Bore in.	Wt.Lbs.	Housing No.
<b>W 208 PP5</b>	DC 208 TT5	John Deere:JD9350, W&A:481202, Case:963889R91, Kewanee:B8018 Burch:554A, Bush-Hog:16-1-176,	1-1/8" Square	1.39	
<b>W 208 PPB5</b>	DS 208 TT5	John Deere:JD9373, Burch:J9373, Amco:G10272, Tufline:T60,IH:630210R91,NTN:1AS08-1-1/8, Link Belt:18S5-2E08E3,NDH:AS4508BJ	1-1/8" Square	1.38	80MS
<b>W 208 PP6</b>	DS 208 TT6	NTN:5AS08-1,Link Belt:16SB5-208E3	1"Square		
<b>W 208 PP7</b>	DC 208 TT7	Deutz-Allis:430796	1-3/16" Round	1.38	
<b>W 208 PP8</b>	DC 208 TT8	Brillion:9C16 , NDH:AS4508BD, John Deere: JD9286, AA14878, NTN:6AS09-1-1/8	1-1/8" Square	1.66	
<b>W 208 PPB6</b>	DS 208 TT6	Amco:G11079, Bush-Hog:14-22-63,MF:834367M1 Case:T15820,MF:1025130M1, Tye:552-207, NDH:AS4508BK,NTN:AS08-1,Link Belt:16S5-208E3	1" Square	1.52	80MS
<b>W 208 PPB7</b>	DS 208 TT7	NTN:1AC081-3/16,Krause:212-10-2,Link Belt: 19R208E3,Sunflower:1186,Oliver:237092BA, Forrest city:2251,2252,Case IH:case963899R91,Burch:554A	1-3/16" Round		
<b>W 208 PPB8</b>	DS 208 TT8	Oliver:238481B Amco:G10333, Case:T25486, NDH:AS4508EF,Link Belt:18S2-2E08E3,NTN:2AS08-1-1/8	1-1/8" Square	2	80MS
<b>W 208 PPB9</b>	DS 208 TT9	Taylor ,	1" Square	1.74	80MS
<b>W 208 PPB11</b>	DS 208 TT11	Long:9-90093, Tufline:T603, Taylorway:206090, King Plow:BB-2	7/8" Square	2.05	F87MS
<b>W 208 PPB12</b>	DS 208 TT12	Bush-Hog:14-24-26, Taylorway:204147, King Plow:BB-2N, Long:9-90092, Lilliston:37-61-001, Tufline:T602	1-1/8" Square	2	F87MS
<b>W 208 PP10</b>	DC 208 TT10	Lockwood:202 112,Link Belt:24RB8-208E3	1-1/2" Round	1.5	80MS
<b>W 209 PPB2</b>	DS 209 TT2	Bush-Hog: 14-4-5, Case-IH:251062C91, Ford: 113903, M.F.: 835050M1,NDH:AS4509BE, NTN:3AC09	1.7717" Round	1.65	85MS
<b>W 209 PPB4</b>	DS 209 TT4	Krause:412-10-2, ND AS4509BD,NDH:AS4509BD Glencoe:P6120,NTN:3AC09-1-1/2	1.535" Round	1.47	85MS
<b>W 209 PPB5</b>	DS 209 TT5	Massey:842303M1,NDH:AS4509A,NTN:2AS09-1-1/4	1-1/4" Square	1.65	85MS
<b>W 209 PPB7</b>	DS 209 TT7	Lilliston:40-61-001,	1-1/4" Square	1.8	
<b>W 210 PPB2</b>	DS 210 TT2	NTN:3AC10-1-15/16 Bush-Hog:14-5-109, M.F.:831960M3	1-15/16" Round	1.41	90MS
<b>W 210 PPB4</b>	DS 210 TT4	Kewanee, Various Applications, AMCO:G10446&G10778,NTN:3AS10-1-1/8	1-1/8" Square	1.93	90MS
<b>W 210 PPB5</b>	DS 210 TT5	Krause:40-103/P350-10-1, NDH:AS4510D,NTN:3AS10-1-3/4	1.785" Round	1.75	90MS
<b>W 210 PP4</b>	DC 210 TT4	Amco Various Applications Amco:G10446/G10778	1 1/8" Square	2.05	90MS

Part No.	BCA No.	Application:	Bore in.	Wt.Lbs.	Housing No.
<b>W 210 PP2</b>	DC 210 TT2	Amco:11052, Ford:177849, White:408808D	1.-15/16" Round	1.69	
<b>W 211 PP3</b>	DC 211 TT3	Amco:G11071, Ford MULCHBB112,M.F.:1905678M1 NDH:AS4511BD,NTN:TAS11-1-1/2	1-1/2" Square	2.57	
<b>W 211 PPB3</b>	DS 211 TT3	Brillion:3J131, Burch:203214,NTN:3AS11-1-1/2 M.F.:832540M1,NDH:AS4511BE Case:630095R91, Ford:MULCHB1 12SG	1-1/2" Square	2.44	100MS
<b>W 211 PP2</b>	DC 211 TT2	John Deere:A32778, Case-IH:952523R91, Case:H747394	2.188" Round	2.33	
<b>W 211 PP5</b>	DC 211 TT5	NDH:AS4511AE,NTN:6AS11-1-1/2V,	1-1/2" Square		
<b>W 211 PPB2</b>	DS 211 TT2	NTN:3AC11-2-3/16 Case:958334R91, M.F.:831960M1	2.188" Round	2.57	100MS
<b>W 211 PPB6</b>	DS 211 TT6	Burch:204-82, Tower:18300,NDH:AS4511AC Taylorway:204679,NTN:4AS11-1-1/2	1-1/2" Square	4.05	
<b>GW 208 PPB5</b>	DS 208 TTR21	John Deere:A20175, for 100,110 Disc,NDH:RAS4508BJ Amco:G10272 White:213778B,Link Belt:18SG7-2E08E3	1-1/8" Square	1.47	G80MSA
<b>GW 208 PPB6</b>	DS 208 TTR6	Minn-Moline:20H5836 Amco:G10333, Ford:SBP238481B	1" Square	1.75	G80MSA
<b>GW 208 PPB8</b>	DS 208 TTR8	Kewanee:B2151, NH:SBP238481B,Link Belt:18SG2-2E08G3 Taylorway:207359, White/Oliver:W238481B	1-1/8" Square	1.75	G80MSA
<b>GW208PP17</b>	DC 208 TTR17	Kewanee:G1436183, Bush-Hog:14-24-63 W&A:MFQ 481217 Bush-Hog:14-36-183	1-1/8" Square	2.04	
<b>GW 209 PPB2</b>	DS 209 TTR2	Burch:208-12,NDH:RAS4509BE, NTN:3AC09D1,Ford:7200460	1.7717" Round	1.44	G85MSA
<b>GW 209 PPB4</b>	DS 209 TTR4	Krause:612-10-2,40-105, DMI:21842400,NDH:RAS4509DB Sunflower:1829, Landoll:10650100003,NTN:3AC09-1-1/2D	1.535" Round	1.47	G85MSA
<b>GW 209 PPB5</b>	DS 209 TTR5	Cal kins:5449031,NDH:RAS4509A M.F.:842323MI.520y620MF	1-1/4" Square	1.75	G85MSA
<b>GW 209 PP8</b>	DC 209 TTR8	Case-IH:818112C91	1-1/4" Square	1.65	
<b>GW 209 PPB8</b>	DS 209 TTR8	Case, IH,Midland, Lilliston Midland:15620, Pico 976-P	1-1/4" Square	1.65	G85MSA
<b>GW 209 PPB11</b>	DS 209 TTR10	John Deere, 210,220 & 230 Disc John Deere: A20649,NTN:1AC09D1V1	1.785" Round	1.37	G85MSA
<b>Aa28184</b>	DS 209 TTR13	John Deere:AA28184/AA31452	1-3/4" Round	1.58	27172 34792
<b>AA28186</b>	DS 211 TTR20	John Deere 310,370,375 Disc Harrow John Deere:AA28186	2-3/16" Round	2.25	39169 39784
<b>GW 210 PPB2</b>	DS 210 TTR2	Amco:G10771,NTN:3AC10-1-15/16D1 Case:T53781,	1-15/16" Round	1.5	G90MSA
<b>GW 210 PP3</b>	DC 210 TTR3	Amco:G10271,	1-13/32" Round	2.25	
<b>GW 210 PP4</b>	DC 210 TTR4	Amco:G10446 G10778,NTN:7AS10-1-1/8D1 NDH:RAS4510B	1-1/8" Square	2.31	G90MSA
<b>GW 211 PPB2</b>	DC 211 TT2	M.F.:831960M1,Case:958334R91, NTN:3AC11-2-3/16	2.188" Round		100MS



**Disc Harrow Bearings**

Round Bore-Spherical Outside Diameter

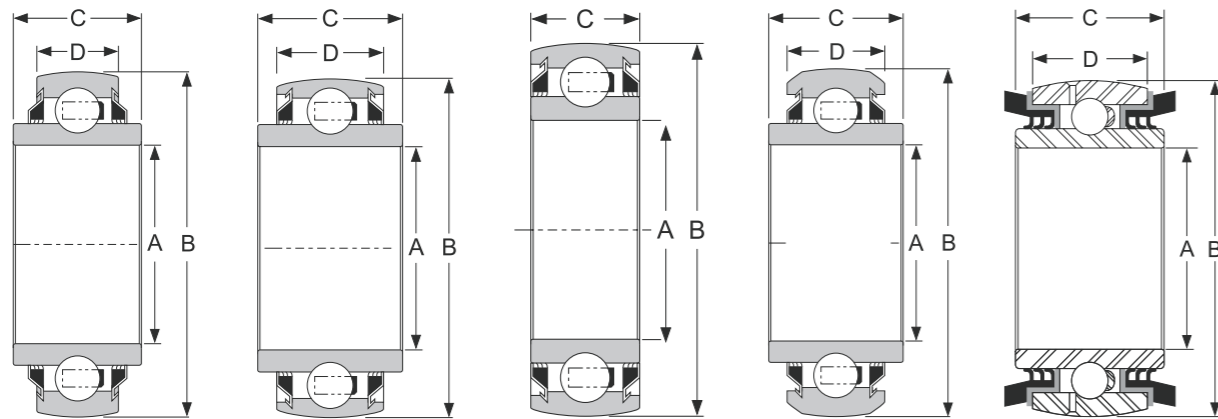

Type 1      Type 2      Type 3      Type 4      Type 5

Part Number	Replaces BCA® Number	Type	A. Bore	B. O.D. Size	C. Inner Ring Width	D. Outer Ring Width	Lubrication Type
W210PPB5	DS-210-TT5	#3	1 3/4"	3.5433" 90 MM	1.1875"	1.1875"	Non-Relube
GW210PPB5	DS-210-TTR5	#3	1 3/4"	3.5433" 90 MM	1.1875"	1.1875"	Relubricatable
DS210TTR5R	N/A	#3	1 3/4"	3.5433" 90 MM	1.1875"	1.1875"	Relubricatable
GW211PPB13	DS-211-TTR13	#1	1 3/4"	3.9370" 100 MM	1.3125"	.9843"	Relubricatable
DS211TTR23	N/A	#4	1 3/4"	3.9800"	2.1250"	1.3350"	Relubricatable
W210PPB2	DS-210-TT2	#3	1 15/16"	3.5433" 90 MM	1.1875"	1.1875"	Non-Relube
GW210PPB2	DS-210-TTR2	#3	1 15/16"	3.5433" 90 MM	1.1875"	1.1875"	Relubricatable
DS214TTR3	N/A	#3	1 15/16"	4.9213" 125 MM	1.5625"	1.5625"	Relubricatable
GW211PPB14	N/A	#1	2"	3.9370" 100 MM	1.3120"	.9843"	Relubricatable
GW211PPB8	N/A	#1	2 3/16"	3.9370" 100 MM	1.3125"	.9843"	Relubricatable
GW211PPB9	DS-211-TTR9	#1	2.1880"	3.9370" 100 MM	1.5625"	.9843"	Relubricatable
W211PPB2	DS-211-TT2	#3	2 3/16"	3.9370" 100 MM	1.3125"	1.3125"	Non-Relube
GW211PPB2	DS-211-TTR2	#3	2 3/16"	3.9370" 100 MM	1.3125"	1.3125"	Relubricatable
W211PPB4	DS-211-TT4	#4	2 3/16"	3.9370" 100 MM	2.1870"	1.3120"	Non-Relube
GW211PPB9	N/A	#1	2 3/16"	3.9370" 100 MM	1.5625"	.9843"	Relubricatable
W214PPB6	DS-214-TTRA	#1	2 11/16"	4.9213" 125 MM	2.6875"	1.1024"	Relubricatable

**Disc Harrow Bearings**

Round Bore-Spherical Outside Diameter

Part Number	Replaces BCA® Number	Type	A. Bore	B. O.D. Size	C. Inner Ring Width	D. Outer Ring Width	Lubrication Type
GW214PPB5	N/A	#2	2.7553"	4.9213" 125 MM	2.4380"	1.5620"	Relubricatable
GW214PPB2	N/A	#3	2.7580"	4.9213" 125 MM	1.5625"	1.5625"	Non-Relube
DS216TTR3	N/A	#1	3.0100"	5.5118" 140 MM	2.5000"	1.1811"	Relubricatable
AA28184	DS-209-TTR13	#5	1 3/4"	3.3465" 85 MM	1.606"	1.1875"	Relubricatable
AA28186	DS-211-TTR20	#5	2 3/16"	3.9370" 100 MM	1.811"	1.314"	Relubricatable
DS208TT14	N/A	#4	.8820"	3.430"	1.4375"	1.1880"	Non-Relube
W208PPB4	DS-208-TT4	#3	1 3/16"	3.1496" 80 MM	1.1875"	1.1875"	Non-Relube
W208PPB7	DS-208-TT7	#1	1 3/16"	3.1496" 80 MM	1.1875"	.7087"	Non-Relube
DS208TT2A	N/A	#2	1 1/2"	3.1496" 80 MM	1.6875"	1.1875"	Non-Relube
DS208TT3	N/A	#4	1 1/2"	3.4380" 87 MM	1.4375"	1.1880"	Non-Relube
W209PPB6	DS-209-TT6	#4	1 1/2"	3.4380" 87 MM	1.1875"	1.1875"	Non-Relube
DS209TTR6P	N/A	#4	1 1/2"	3.4925	1.6875"	1.2510"	Relubricatable
DS209TTR12	N/A	#1	1 3/4"	3.3465" 85 MM	1.6870"	1.0420"	Relubricatable
DS209TT6E	N/A	#4	1 3/4"	3.4380" 87 MM	1.6870"	1.3120"	Non-Relube
W209PPB2	DS-209-TT2	#3	1 3/4"	3.3465" 85 MM	1.1875"	1.1875"	Non-Relube
GW209PPB2	DS-209-TTR2	#3	1 3/4"	3.3465" 85 MM	1.1875"	1.1875"	Relubricatable
GW209PPB11	DS-209-TTR10	#1	1 3/4"	3.3465" 85 MM	1.4375"	.8661"	Relubricatable



Part No.	BCA No.	Application:	Bore in.	Wt.Lbs.	Housing No.
GW 210 PPB4	DS 210 TTR4	Kewanee:B2246	1-1/8" Square	2.05	G90MSA
GW 210 PPB5	DS 210 TTR5	Krause:750-26-2 Case:T54897,NTN:3AC10-1-3/4D1	1.785" Round	1.8	G90MSA
GW 210 PP9	DC 210 TTR9	Bush-Hog:14-50-5,	1.945" Round	1.75	
GW 211 PP2	DC 211 TTR2	Bush-Hog:14-6-244, Deere:JD8656 Kewanee:G1046244,	2.188" Round	3	
GW 211 PPB2	DS 211 TTR2	Wil rich:24022,NTN:3AC11-2-3/16D1 Case:T57559, Amco:G11071, Bush-Hog:14-6-430,	2.188" Round	2.62	G100MSA
GW 211 PP3	DC 211 TTR3	Kewanee:G1046430,Amco:G11071, Bush-Hog:14-6-430	1-1/2" Square	2.5	G100MSA
GW 211 PPB3	DS 211 TTR3	Case:T51610, Long:9-92088,Burch:8672A,M.F.:449432M1, White:237909B,Amco:10G10906,NDH:RAS4511BE	1-1/2" Square	2.5	G100MSA
GW 211 PP4	DC 211 TTR4	Amco:11503, Farmhand:EP5403 Case:T56688,	1-1/2" Square	2.62	
GW 211 PPB8	DS 211 TTR8	Krause:2010-452, Crust Buster Gehl:072056,	2.188" Round	1.85	G100MSA
GW 211 PPB9	DS 211 TTR9	John Deere:B34215,	2 3/16" Round	2.02	G100MSA
GW 211 PPB13	DS 211 TTR13	John Deere:AN240221, Sunflower:2042	1.785" Square	2.02	G100MSA
GW 211 PP17	DS 211 TTR3E	Amco:F12,F15,F17,F41	1-1/2" Square		G100MSA
GW 211 PP25	DS 211 TTR21	Sunflower, Chisels soil container,	1-3/4" Round	3.0	
GW 211 PP27	DS 211 TTR27	Amco Some Model of Disc & Hipper G Amco G12233	1-1/2" Square	2.3	G100MSA
GW 214 PP2	DC 214 TTR2	Amco:10218,	2-3/4" Round	4.19	
GW 214 PP3	DC 214 TTR3	Amco:11504, Case:270061503,	2.688" Round	4.24	
GW 214 PP6	DC 214 TTRA	John Deere:JD8658, Ford:771138	2.688" Round	5.14	
GW 214 PPB5	DS 214 TTR5	Case-IH:60249C91	2-3/4" Round	4.75	

### Flanged Disc Harrow Bearing Units

**Dynamic Alignment • Positive Relubrication • Close Clearance Shroud Protects Bearing  
Circumferentially Restrained Outer Ring • High Performance BCA-NTN® USA Disc Harrow  
Bearing • Plated Case Hardened Stampings • Solid Rivet Retention of Stampings**

Flanged disc harrow bearing units are integral assemblies specifically designed for the most severe tillage applications. Each configuration incorporates certain special dimensional attributes making the unit compatible in a variety of equipment designs. Inherent in most designs are two heavy gauge case hardened and zinc plated stampings which encapsulate the bearing with eight cold formed rivets for guaranteed integrity. Within the cavity two nitrile "O" rings are installed to exclude contaminants and provide a grease seal to ensure lubricant feeds directly into the bearing. The grease fitting is permanently retained in the stamping for easy access and maximum protection from the environment.

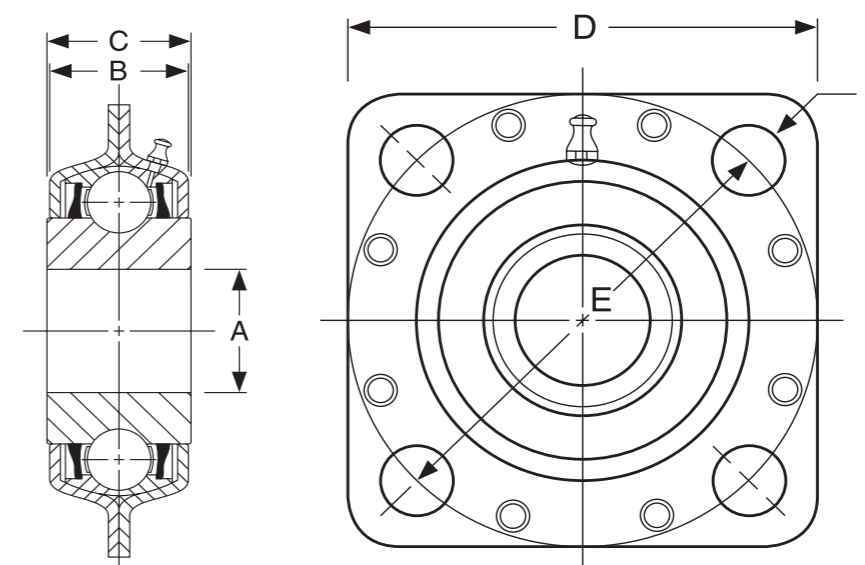

Part Number	BCA® Number	Fafnir Number	A. Shaft Size	B.	C.	D.	E.	F. Bolt Hole
ST491A	FD209RJA	DHU491A	1 3/4 Round	1.6400"	1.6870"	5.0000"	5.0000"	.531"
FD208R			1 Square	1.378"	1.503"	4.75"	4.69"	12A50
ST491B	FD209RB	DHU 1 1/2R209	1 1/2 Round	1.6400"	1.6870"	5.0000"	5.0000"	.531"
FD209RK	FD209RK	DHU 1 1/4S209	1 1/4 Square	1.6400"	1.6870"	5.0000"	5.0000"	.531"
FD209RM	FD209RM	DHU 1 1/8S209	1 1/8 Square	1.6400"	1.6870"	5.0000"	5.0000"	.531"
FD210R	FD210R	N/A	1 1/8 Square	1.7500"	1.7500"	5.0000"	5.0000"	.531"
FD211 RB	FD211RB	DHU 2 3/16R211	2 3/16 Round	1.7990"	2.1870"	5.5000"	5.5000"	.531"
FD211 RE	FD211RE	DHU 1 3/4R211	1 3/4 Round	1.7990"	2.1870"	5.5000"	5.5000"	.531"
FD211RJA	FD211RJA	DHU 1 15/16R211	1 15/16 Round	1.7990"	2.1250"	5.5000"	5.5000"	.531"
FD211RM	FD211RM	DHU 1 1/2S211	1 1/2 Square	1.7990"	2.0000"	5.5000"	5.5000"	.531"
FD211 RP	FD211RP	N/A	40mm Square	1.7990"	2.0060"	5.5000"	5.5000"	.531"



### Flanged Disc Harrow Bearing Units

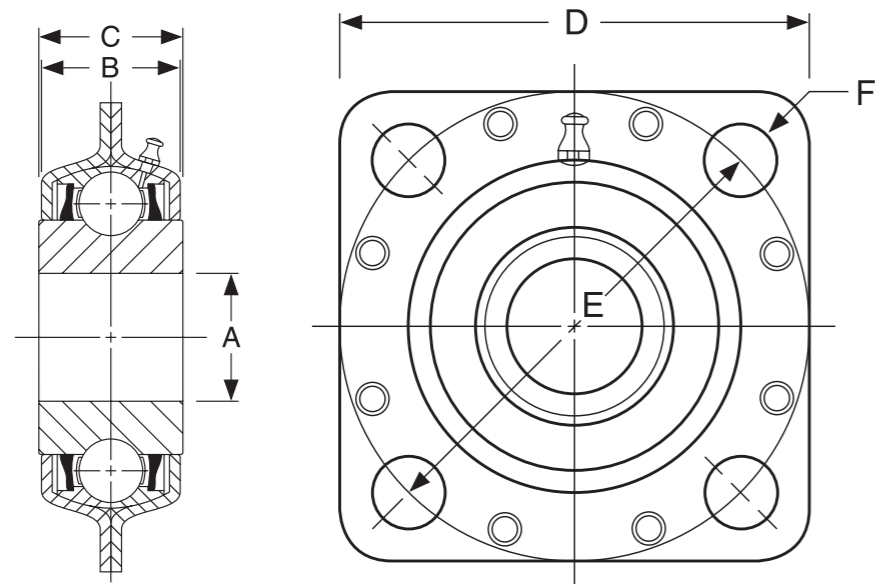

### Hex Bore Agricultural Bearing

This series bearings feature with a Hex bore inner ring. Used in applications where collars, set screws, or any other locking devices are not required. This seals incorporates BRM's Trash Seal, a close fitting metal shield backed by a molded rubber seal. Also available relubricable--prefix "G".

low speed moderately loaded applications. Primarily in agriculturals and conveyors.

Hex Bore Series Agricultural Bearings

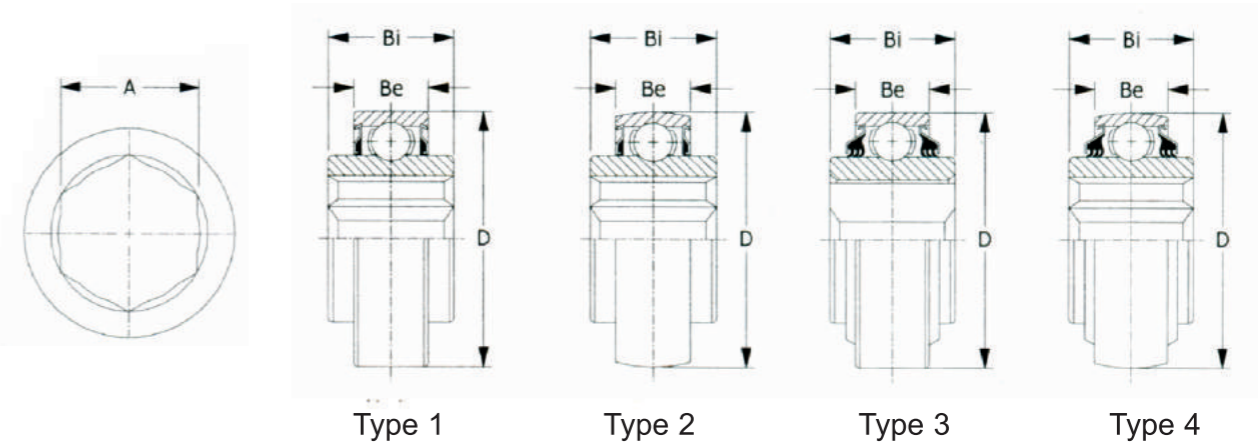

Part Number	Application
ST491A	Fits: 470,480,490 IHC® Discs
FD208R	Fits: Modern, Monroe Tuffline, IHC®, King Kutter and Howse
ST491B	Fits: IHC® and Krause Discs ; IHC # ST3027
FD209RK	Fits: Krause Discs
FD209RM	Fits: Kewanee and Taylor Discs
FD210R	Fits: Kewanee and some Krause Discs
FD211RB	Fits: IHC ® 500 and 501 Discs; Replaces IHC ® #ST740B
FD211RJA	Fits: IHC, John Deere® and Noble Do Alls; Replaces IHC® #ST301 2A
FD211RM	Fits: B3587 Kewanee Disc Harrows

Part No.	Type	Hex Shaft Size	Boundary Dimensions (inch / mm)				Load Ratings		Wt. Lbs.
			A	D	Be	Bi	Cr	Cor	
204KPP2	3	11/16"	0.695	1.8504	0.551	0.825	2900	1000	0.34
			17.653	47	14	20.955			
204KRR2	1	11/16"	0.695	1.8504	0.551	0.825	2900	1410	0.32
			17.653	47	14	20.955			
204KRRB2	1	11/16"	0.695	1.8504	0.551	0.825	2900	1410	0.32
			17.653	47	14	20.955			
205KPP2	3	7/8"	0.876	2.0472	0.591	1	3150	1610	0.47
			22.25	52	15	25.4			
205KRR2	1	7/8"	0.876	2.0472	0.591	1	3150	1610	0.44
			22.25	52	15	25.4			
205KPPB2	4	7/8"	0.876	2.0472	0.591	1	3150	1610	0.47
			22.25	52	15	25.4			
205KRRB2	2	7/8"	0.876	2.0472	0.591	1	3150	1610	0.44
			22.25	52	15	25.4			
206KRR6	1	1"	1.001	2.4409	0.63	0.945	4370	2320	0.75
			25.425	62	16	24			
206KRRB6	2	1"	1.001	2.4409	0.63	0.945	4370	2320	0.75
			25.425	62	16	24			





Gauge Wheel Bearing

Part No.	Type	Hex Shaft Size	Boundary Dimensions (inch / mm)				Load Ratings		Wt. Lbs.
			A	D	Be	Bi	Cr	Cor	
G207KPPB2*	4	1-1/8"	1.126	2.8346	0.748	1.484	5770	3150	1.1
			28.6	72	19	37.694			
207KRR9	1	1-1/8"	1.126	2.8346	0.669	1.484	5770	3150	1
			28.6	72	17	37.694			
207KRRB9	2	1-1/8"	1.126	2.8346	0.669	1.484	5770	3150	1
			28.6	72	17	37.694			
207KRR12	1	1-1/8"	1.126	2.8346	0.669	0.984	5770	3150	0.87
			28.6	72	17	25			
207KRRB12	2	1-1/8"	1.126	2.8346	0.669	0.984	5770	3150	0.87
			28.6	72	17	25			
GW208PPB22*	4	1-1/4"	1.255	3.1496	0.827	1.438	7340	3650	1.5
			31.877	80	21	36.52			
W208KRRB6	2	1-3/8"	1.376	3.1496	0.827	1.438	7340	3650	1.31
			34.95	80	21	36.52			
W208PPB16	4	1-1/4"	1.251	3.1496	0.709	1.438	7340	3650	1.45
			31.775	80	18	36.52			
W208PP21	3	1-1/4"	1.251	3.1496	0.709	1.438	7340	3650	1.45
			31.775	80	18	36.52			
G209KPPB2*	4	1-1/2"	1.501	3.3465	0.748		7350	4150	1.26
			38.125	85	19				
G5209KYYB2**		1-1/2"	1.501	3.3465	1.1811	1.2992	9330	7580	1.27
			38.125	85	30	33			
209KRR2	1	1-1/2"	1.501	3.3465	0.748		7350	4150	1.27
			38.125	85	19				
209KRRB2	2	1-1/2"	1.501	3.3465	0.748	1.181	7350	4150	1.27
			38.125	85	19	30			
210PPB20	4	1-1/4"	1.255	3.5433	0.8661		9070	4675	2
			31.877	90	22				
210PP20	3	1-1/4"	1.255	3.5433	0.8661	1.435	9070	4675	2.05
			31.877	90	22	36.45			
G210KPPB2*	4	1-1/2"	1.501	3.5433	0.8661		7780	4650	
			38.125	90	22				

\* Relubricable  
 \*\* Double row bearing with double lip shroud seals.



**5203KYY2**  
 OEM No.:GA6171  
 5203KYY2 AN212132  
 Weight:0.50lbs  
 Double row ball bearing with 5/8" ID for closing & gauge wheel, Double Row Angular contact planter bearing



**5206KPP3**  
 OEM No.:5206KPP3  
 GA8603  
 Weight:1.10lbs  
 Kinze coultter hub bearing Kinze 4 bolt no-till coultter built 2001 and later, 1 used per row.



**G35638**  
 OEM No.:AA35638  
 203KYP2  
 Weight:0.61lbs  
 Special Ag Bearing Fits John Deere 7300 Planter Wheel and IHC Model 296 & 386 Planter Disc Opener



**G35951**  
 OEM No.:88515240  
 AA35951B  
 Weight:0.72lbs  
 Bearing with cross hole to fit gauge wheel assemblies, has a 40 mm O.D. to eliminate the use of the bearing spacer.



**G38106**  
 OEM No.:885154B40  
 AA38106 AN131668  
 822023  
 Weight:0.72 lbs  
 Bearing with a groove to fit gauge wheel assemblies, has a 40 mm O.D. to eliminate the use of the bearing spacer.



**G59196**  
 OEM No.:AA59196  
 Weight:0.42lbs  
 Double roller bearing for John Deere 1720XP series opener all late also XP, Pro seed opener.



**G198922**  
 OEM No.:1989222C1  
 Weight:0.45 lbs  
 Case-IH corn header stalk roll support bearing, 3.25" long water pump style. applications: Case-IH corn head 1043, 1044, 1054, 1063, 1064, 1083, 1084.



**885151E**  
 OEM No.:885151E  
 T26882 526769C1 P3573  
 Weight:0.52lbs  
 Long Stem Cultivator Gauge Wheel Bearing Fits Case International Field and Row Crop Cultivators - Replaces IH 526769C1, Case T26882, Glencoe P3573, FAG W2385-2.



**885152**  
 OEM No.:885152  
 AA21015, AA35741,  
 128558C91, 1B07032RS,  
 GA2022  
 Weight:0.41lbs  
 Short Stem bearing with hole - Fits Press Wheel and Closing Wheel on JD 7000-7100 and IH 800 Planters-Replaces JD AA21015 & AA35741, IH 128558C91, Koyo 1B07032RS, Kinze A2022 Press Wheel and Closing Wheel



**885154B**  
 OEM No.:885154B  
 AN131668 822023  
 Weight:0.41 lbs  
 Short stem planter, drill, cultivator gauge & closing wheel bearing with groove, Fits John Deere Cultivators-RM, 845 Row Crop Cultivator, 450 Grain Drill. Will replace JD AN131668, Great Plains 822023.



**885118B**  
 OEM No.:P6310 421855M1  
 Weight:0.61lbs  
 Double Solid Stem Gauge Wheel Bearing for Glencoe Cultivators. Overall length 4.69", 1 stem is 1.69", 1 stem is 1.469". Will replace Glencoe P6310, MF421855M1.



**G04100149**  
 OEM No.:F04100149  
 Weight:0.57lbs  
 Double row bearings with Cross hoe on the shaft. Fits for GASPARDO kinds Planters.



**G04100040**  
 OEM No.:F04100040  
 Weight:0.77lbs  
 Double row bearings with Cross hoe on the shaft. Fits for GASPARDO kinds Planters.



### Special Agricultural Bearing

This series Special Agricultural Bearings incorporates a standard Conrad type bearing with a special heavy-duty contact seals. This allows use in heavy contaminated areas such as Planers, Double Disc opener Assemblies, Great Plain Drills. Is applied widely for John Deere, New Holland, Cultivator, Lilliston, Krause, Amco etc planter gauge wheels, great plains planter, drills, many applications.



PART NO.	OEM NO.	DESCRIPTION/APPLICATION
<b>203KRR2</b>	203RRAR10 JD9214 AN281357 66553, F16246	Special Ag bearing for planters gauge wheel, rotary hoe and many various applications <b>(WT.:0.20)</b> BCA:203RRAR10, JOHN DEERE: JD9214, IH: 611050C91, JOHN DEERE AN100425 CASE F16246, LILLISTON: 20-50-006, FORD :222279, NEW HOLLAND: 66553 GEHL :520117, WHITE :2SH862, IH: 666624R91, FAFNIR :203KRR2 C3
<b>203JD</b>	AA34132 AA35638	Fits JD 7300 planter wheel and IHC model 296 & 386 planter disc opener. <b>( WT.:0.20)</b>
<b>203KRR5</b>	203RRAR8	Bearing for Hub and Pulley ,Disc opener for bridger planter. Press wheel for Tye grain drill. Also fits IHC , AC, JD, Case and other applications. <b>(WT.,0.20)</b> FAFNIR: 203KRR5, BCA: 203RRAR8, AC:562134, IHC: 611928R91, Tye: 522-20SP
<b>204KRD4</b>	552-202, 204FGB, 300279B	Bearing for disc opener and seed drills fits White 3405, 3407, 3408 air planter and also fits Tye and other applications <b>(WT.,0.25)</b> , FAFNIR: 204KRD4, BCA: 204FGB, TYE: 552-202, White: 300279B.
<b>204RR6</b>	92661	Fits AC, Lilliston cultivator, John Deere planter gauge wheel. <b>(WT.,0.25)</b>
<b>205DDS-5/8</b>	205VVH, 188-001V	Great Plains Grain Drill Disc Bearing - Used on 107-133S Disc Assembly - Replaces Great Plains 188-001V, (BCA 205VVH). Has gothic arch and triple lip seal. Has 5/8" round hole in center <b>(WT.,0.49)</b> , BCA:205VVH, GP:188-001V
<b>205DDS-3/4</b>	188-007V	Great Plains Grain Drill Disc Bearing, 205 Series Row Unit. Disc Bearing for Great Plains. Has gothic arch and triple lip seal. 3/4" round hole in center <b>(WT.,0.49)</b> , GP:188-007V
<b>205PP9</b>	205TTB, 04-051-004, 1496, BS225817	KMC/KELLEY peanut digger, shaker, inverter and cultivator, no-till drill <b>(WT:0.58)</b> BCA:205TTB FAFNIR: 205PP9 KMC :04-051-001 LILLISTON:1496
<b>205PPB7</b>	205TTH, 04-051-001, 20-50-20, 20-61-001	KMC/KELLEY, LILLISTON rolling cultivators with 15/16" bore. <b>(WT.,0.58)</b> KMC: 04-051-001, LILLISTON: 20-50-20, LILLISTON :20-60-01

PART NO.	OEM NO.	DESCRIPTION/APPLICATION
<b>205KRP2</b>	A27002, 205RVA, 1337998C1	Furrow Opener and marker bearing fits John Deere 7000 - 7100 folding internal, furrow opener and outer marker arm bearing 1974 & Up. Fits Marlist and Best Drills. W & A row marker and Forrest City planter ripper. <b>(WT:0.49)</b> FAFNIR: 205KRP2, BCA: 205RVA, John Deere: A27002, IHC: 1337998C1, Marlist: 702020
<b>206GGH</b>	206KPP16	Orthman row maker and barring off disc cole planter opener, New Holland round baler inlder sprocket. OPENER, NEW HOLLAND ROUND BALER IDLER SPROCKET <b>(WT.,0.78)</b> BCA :206GGH, New Holland:7012998, ORTHMAN: 120-001/120-070
<b>G102010</b>	AN102010, HPS102GPE, 156816C91	Special Ag ball bearing for 1-1/8" hex, Interchange Baler Pick Up Support, Combine Discharge. For Round Balers 330, 335, 375, 385, 430, 435, 446, 456, 466, 467, 468, 535, 555, 558, 565, 575, 580, 582 and 590. <b>(WT:0.90)</b> FAFNIR: 207KRRB12, BCA: HPS102GPE, Long: 9-90321, John Deere: AN102010, Case/IH: 156816C91
<b>G28184</b>	AA28184	John Deere duraflex disc bearing , fits 1-3/4" round shaft. Triple lip seal. Replacement gang bearing for Models 210, 215, 220, 230, 235, 621, 630, 635, 637 Disc. <b>(WT:1.58)</b> John Deere: AA28184, BCA: DS209TTR-13, Fafnir: GW209PPB-13
<b>G28186</b>	AA28186	Bearing for AA30942, 2-3/16" ID. Fits John Deere 315, 335, 355, 510, 635, 637, 640, 650, 670. Will also fit 310, 330, 331, 340, 350, 360 and 370 ( Triple lip seal) <b>(WT:2.25)</b> John Deere: AA28186, BCA :DS211TTR-20
<b>G22097</b>	AA22097	Bearing with 7/8" hex bore. Has curved O.D., used on seed and fertilizer drives.
<b>G281813</b>	AN281813	John Deere Coulter Hub Special Agricultural Bearing Bearing AN281313 for John Deere Single Disc Opener Hub <b>(WT:0.90)</b> (AN281813 Complete Hub Number). Models 750A, 1560, 1590, 1690, 1860, 1895, 1990. Industry: P281813, John Deere: AN281313 for AN281813 Assy.
<b>G34616</b>	206KRR4 AA34616 206RTQ	Row marker bearing and conservation furrow opener bearing, BORE: .99" Round, O.D. 2.44" Flat, IR Width: .875" OR Width: .708" Fits John Deere 450, 455, 515 and 750 grain drills.
<b>203PP</b>	465004R91 203PP JD8535	Sealed Bearing for JD 7300 Planter Wheel-Used with 203NT1, Sealed On Both Sides <b>(WT:0.153)</b>
<b>G1927110</b>	GW209PPB22 DS209TTR6P	Bearing assemble w/rubber ring for 1-1/2" round axles on Krause Disc: Fits following series: 1576-1592, 1900-1928, 1952-1979, 2100-2166, 2190-2196, 2200-2244, 3948-3957, 3990-3994, 4900-4945, 4900A-4927A AND 4950-4994. DIMENSIONS: BORE: 1-1/2" Round O.D. 4" Rounded, Mounted in Rubber, Relube
<b>G2410110</b>	GW211PPB21 DS211TTR23	Bearing assemble, w/rubber ring for 1-3/4" round axles on Krause disc: fits following series: 1740-1767, 2400-2495, 4995, 5812, 5824, 8300 landoll weather proofer. <b>(WT:4.00)</b>
<b>204PY3</b>	AA21480 GA2014 822070 852270 49352C91	204 series seed opener bearing. 5/8" hole. Fits multiple planter openers including John Deere, White, and Kinze. Bearing for Crustbuster openers. Replaces No's 400580 & 401042. 2 used per opener on Crustbuster All Plant series. replace as following: FAFNIR: 204PY3 BCA: 204FREN, 204FVMN John Deere: AA21480 , fits JD models 7000, 7100, 7300, 1700 J IHC: 145161C91, 1258017C91, 492757C91, 493532C91 Koyo: DG16452RS Great Plains: 820-003C, 822-011CTYE: 550-302 Allice: 71502203 White: 852270 C/NH 1268017C91, Agco 822070, 852270, 700732970, Kinze GA2014.
<b>6006RK</b>	AA38601, 2570-594	Double row sealed ball bearing, Fits John Deere Row Cleaner Attachment and Yetter Trash Master Bearing , John Deere: AA38601, Yetter: 2570-594 Industry: DAC30552RKC4/5106WCC/DF0654LLU, Nachi: 30BG05S5DS
<b>G315261</b>	315-261	Coulter and gauge wheel bearing for Orthman super sweep cultivator. Has .63" ID, 1.852" OD, 1.135" inner ring width, .545" outer ring width.



### Stamped steel Zinc-Plated Mounting Flanges

#### 2-Bolt Hole Self-Aligning Mounting Flanges

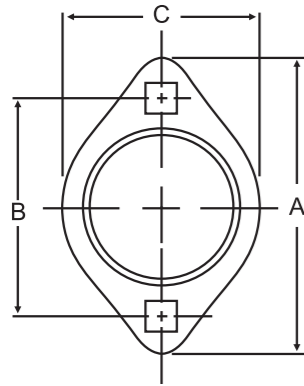

Part Number	To Fit Shaft Size	A.	B.	C.
PFL203	40MST 1/2", 9/16", 5/8"	3 3/16"	2 1/2"	2 5/16"
PFL204	47MST 3/4"	3 9/16"	2 13/16"	2 5/8"
PFL205	52MST 13/16", 7/8", 15/16", 1"	3 3/4"	3"	2 51/64"
PFL206	62MST 1 1/16", 1 1/8", 1 3/16", 1 1/4"	4 7/16"	3 9/16"	2 5/16"
PFL207	72MST 1 1/4", 1 5/16", 1 3/8", 1 7/16"	4 15/16"	3 15/16"	3 11/16"

#### 4-Bolt Hole Square Self-Aligning Mounting Flanges

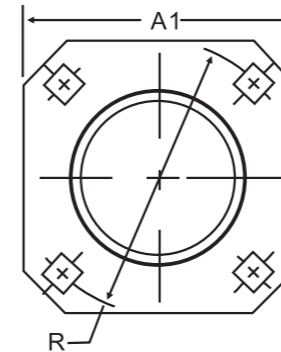

Part Number	To Fit Shaft Size	A.	B.
80MS-S	1 1/2", 1 9/16"	4 3/4"	4 11/16"
85MS-S	1 5/8", 1 11/16", 1 3/4"	4 3/4"	4 3/4"
87MS-S	Square Bore 7/8", 1", 1 1/8"	4 3/4"	4 3/4"
90MS-S	1 13/16", 1 7/8", 1 15/16"	5 1/4"	5"

#### 3-Bolt Hole Round Self-Aligning Mounting Flanges

Part Number	To Fit Shaft Size	A.	B.
PF203	40MS 1/2", 9/16", 5/8"	3 3/16"	2 1/2"
PF204	47MS 3/4"	3 9/16"	2 13/16"
PF205	52MS 13/16", 7/8", 15/16", 1"	3 3/4"	3"
PF206	62MS 1 1/16", 1 1/8", 1 3/16", 1 1/4"	4 7/16"	3 9/16"
PF207	72MS 1 1/4", 1 5/16", 1 3/8", 1 7/16"	4 13/16"	3 15/16"

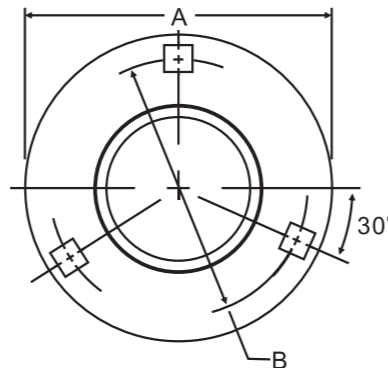

#### Round Relube Mounting Flanges

Part Number	To Fit Shaft Size	A.	B.	Type
GPF205	G52MSA 13/16", 7/8", 15/16", 1"	3 3/4"	3"	#1
GPF206	G62MSA 1 1/16", 1 1/8", 1 3/16", 1 1/4"	4 7/16"	3 9/16"	#1
GPF207	G72MSA 1 1/4", 1 5/16", 1 3/8", 1 7/16"	4 13/16"	3 15/16"	#1
GPF208	G80MSA 1 1/2", 1 9/16"	5 13/16"	4 11/16"	#2
GPF209	G85MSA 1 5/8", 1 11/16", 1 3/4"	5 7/8"	4 3/4"	#2
GPF210	G90MSA 1 13/16", 1 7/8", 1 15/16", 2"	6 1/8"	5"	#2
GPF211	G100MSA 2", 2 1/16", 2 1/8", 2 3/16"	6 9/16"	5 7/16"	#2

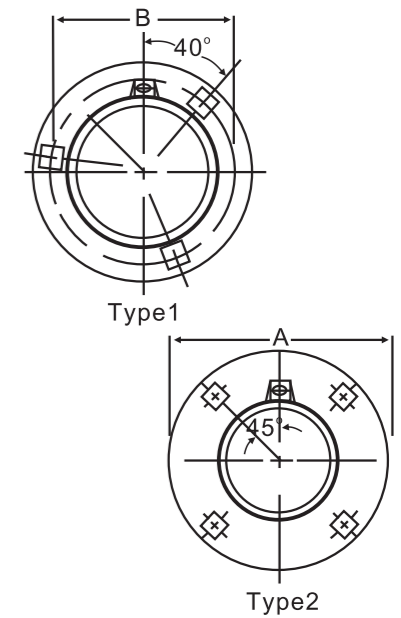

#### 4-Bolt Hole Round Self-Aligning Mounting Flanges

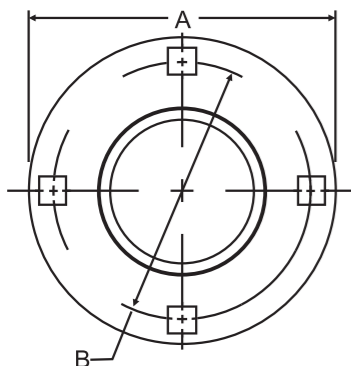

Part Number	To Fit Shaft Size	A.	B.
PF208	80MS 1 1/2", 1 9/16", 1 5/8"	3 3/16"	2 1/2"
PF209	85MS 1 5/8", 1 11/16", 1 3/4"	3 9/16"	2 13/16"
	87MS Square Bore 7/8", 1", 1 1/8"	3 3/4"	3"
PF210	90MS 1 13/16", 1 7/8", 1 15/16", 2"	4 7/16"	3 9/16"
PF211	100MS 2", 2 1/16", 2 1/8", 2 3/16"	6 9/16"	5 7/16"

#### Stamped Steel Pillow Block Housings

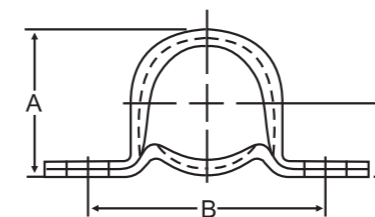

Part Number	To Fit Shaft Size	A.	B.	C.
PP203	40PB 1/2", 9/16", 5/8"	1 3/4"	2 11/16"	7/8"
PP204	47PB 3/4"	2"	3"	1"
PP205	52PB 13/16", 7/8", 15/16", 1"	2 7/32"	3 3/8"	1 1/8"
PP206	62PB 1 1/16", 1 1/8", 1 3/16", 1 1/4"	2 5/8"	3 3/4"	1 5/16"
PP207	72PB 1 1/4", 1 5/16", 1 3/8", 1 7/16"	3 1/8"	4 1/4"	1 9/16"



Triangular 3-Bolt Hole Self-Aligning Mounting Flanges

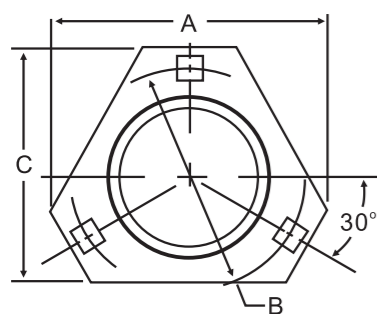

Part Number	To Fit Shaft Size	A.	B.	C.
PFT203	40MSTR 1/2", 9/16", 5/8"	2 23/32"	2 1/2"	2 23/32"
PFT204	47MSTR 3/4"	3 9/16"	2 13/16"	3"
PFT205	52MSTR 13/16", 7/8", 15/16", 1"	3 3/4"	3"	3 5/32"
PFT206	62MSTR 1 1/16", 1 1/8", 1 3/16", 1 1/4"	4 7/16"	3 9/16"	3 5/8"
PFT207	72MSTR 1 1/4", 1 5/16", 1 3/8", 1 7/16"	5 1/32"	3 15/16"	4 3/16"

Cornhead Gathering Chains

Replacement for Agco-Gleaner, John Deere, Case-IH, New Holland, Massey Ferguson Cornheaders

\*\* Quality chains have solid rollers and solid chrome pins.



Part Name	Part No.	OEM No.	Descriptions
Gathering Chain	CA555-48-C6E-8	AN102009 (JD) 176279C91 (IH)	Gathering chain, fits John Deere all 40 and 90 series, also fits case-IH all 800, 900, 1000 series. With solid chrome steel pins
Gathering Chain	CA555-72-C6E-12	AN100720 (John Deere)	Gathering chain, fits John Deere 235, 335, 435, and 635 series. With solid chrome steel pins
Gathering Chain	CA550-49-C11E-8	1689933W91 Massey Ferguson	
Gathering Chain	CA550-57-C17E-7	574793 / 591122 (Agco-Gleaner)	
Gathering Chain	CA550-50-C17E-6	71505705 (Agco-Gleaner)	Gathering chain, fits Agco-Gleaner all headers after 1990, "Hugger" models & 3000 series. With solid chrome steel pins.
Gathering Chain	CA550-48-C17E-8	31-1572073 (White Farm Equipment/Oliver)	Gathering chain, Fits 700 series. S/N 47000 and lower. With solid chrome steel pins.
Gathering Chain	CA620-48-C6E-8	AH208978 (John Deere)	Gathering Chain, Fits John Deere all 600 series cornheaders. With solid chrome steel pins.
Gathering Chain	CA2060H-64-C6E-8	241090M91 (Massey Ferguson)	Gathering chain, fits all Masseyheads except 9400 series. With solid chrome steel pins.
Gathering Chain	CA2060H-78-7AUE-10	AN100651 (John Deere)	

PLANTER CHAIN CHARTS (BOXED)

Description	Part number	Chain links size	7000-7100 MaxEmerge	7200-7300 MaxEmerge 2	1700 MaxEmerge Plus
Herbicide Insecticide	G43719	100 links #41	x		
Seed meter	G20978	98 links #41	x		
Seed transmission	G21483	44 links #2040	x		x
Countershaft to seed tans.	G21484	38 links #2040	x		
Dry fertilizer trans.	G21523	51 links #2040	x		
Wheel drive. 6W, 8N & 12N-7000	G22372	56 links #2050	x		
Wheel drive. 7100	G28486	50 links #2050	x		
Wheel drive. 4N, 4W & 6N-7000	G37881	53 links #2050	x		
Countershaft to seed tans.	G32249	105 links #40		x	x
Seed transmission	G32250	86 links #40		x	x
Countershaft to dry fert. trans. 177P	G32255	64 links #40		x	x
Liquid or dry fertilizer trans.	G32257	93 links #40		x	x
Herbicide Insecticide	G33048	104 links #41		x	x
Plateless seed meter	G42795	102 links #41		x	x
Vacuum seed meter	G33060	112 links #41		x	x
Drive reverser	G35365	104 links #40		x	x
Seed & fertilizer drive	G35503	128 links #40		x	x
Chain assy-jackshaft-1770	G35927	60 links #41		x	x
Chain roller	G36324	54 links #2050		x	x
Wheel drive-7300	G131583	116 links #50		x	x
Wheel drive-7200	G37980	113 links #50		x	x
Wheel drive-1770	G32887	140 links #50			x
Piston pump jacketshaft-1770	G38451	65 links #40		x	x
Roller, jackshaft-8R-7240/1780	G39722	108 links #40		x	x
Roller, jackshaft-4R-7240/1780	G39728	117 links #40		x	x
Roller, trans. to jack-1780	G40972	102 links #40		x	x
Roller, trans. to count-1780	G40973	56 links #40		x	x
Roller, counter-drill 1780	G41262	66 links #40		x	x
Roller unit drive	G42795	103 links #41		x	x
Herb & Insect drive, vacuum	G43718	113 links #41		x	x
Herb & Insect drive, (1996-)	G43719	110 links #41		x	x
Roller unit drive	G43720	140 links #41		x	x
Seed meter drive	G43721	132 links #41			x
Chain assembly	G161203	113 links #41		x	x

DRILL CHAIN CHARTS (BOXED)

455 Folding Drill

Description	Part No.	Chain links size
Upper drive	G49570	97 links #40
Lower drive	G49571	78 links #2040

750 Drill

Description	Part No.	Chain links size	Application
Upper drive	G46954	206 links #40	
Lower drive	G46955	260 links #40	(S/N 26046-)
Lower drive	G46955	248 links #40	(S/N 16549)
Lower drive	G46963	130 links #2040	(S/N 16550-26045)



**U-BOLTS  
TO FIT POPULAR SIZE TOOL BARS**

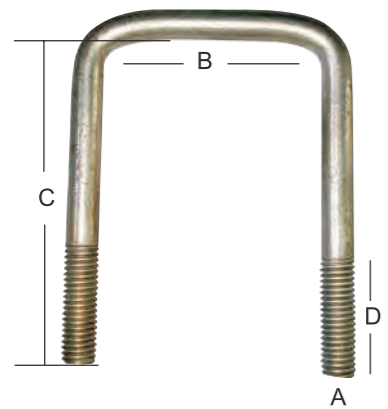

MATERIAL  
1045 STEEL  
ZINC PLATED

A. THREAD SIZE  
B. TOOL BAR SIZE  
C. OVERALL LENGTH  
D. THREAD LENGTH



**HITCH PINS**  
Hitch up your impetements with  
one of strongest locking devices available



PART	REPLACES	OEM	A	B	C	D	WT
G1223	-----	16308110	1/2"	2"	3"	1-1/2"	0.34
G1233	-----	-----	1/2"	3"	4-1/2"	1-1/2"	0.50
G1987	GLENCOE	P1987	1/2"	2-1/2"	3-5/8"	1-1/2"	0.40
G1963	GLENCOE	P1963	1/2"	2-1/2"	4-3/4"	1-1/2"	0.46
G1993	GLENCOE	P1993	5/8"	4"	5-1/4"	1-1/2"	1.10
G1973	GLENCOE	P1973	5/8"	4"	8-1/4"	1-1/2"	1.52
G5877	CASE IH DEERE	1250813C1 A22561 GD1114	5/8"	7"	8-1/2"	1-1/2"	1.80
G3444	-----	-----	3/4"	4"	5-1/2"	1-1/2"	1.65
G347612	CASE IH DEERE	493975R3 N133705	3/4"	7"	6-1/2"	1-1/2"	2.20
G3477	CASE IH	147451C1	3/4"	7"	8-1/2"	1-1/2"	2.60
G3479	ORTHMAN	315-031	3/4"	7"	9"	1-1/2"	3.00
G787612	CASE IH	493468R1	7/8"	7"	6-1/2"	1-1/2"	3.00
G7877	-----	-----	7/8"	7"	8-1/2"	1-1/2"	3.20

Part No.	OEM No.	DESCRIPTION
HP124	N/A	Hitch Pin, 1/2" Diameter x 4" long, with red handled, Heat treated. Includes clip. the clip design depends on you R style or D style.
HP347	N/A	Hitch Pin, 3/4" Diameter x 7" long, with red handled, Heat treated. Includes clip. the clip design depends on you R style or D style.
HP787	N/A	Hitch Pin, 7/8" Diameter x 7" long, with red handled, Heat treated. Includes clip. the clip design depends on you R style or D style."
HP17	N/A	Hitch Pin, 1" Diameter x 7" long, with red handled, Heat treated. Includes clip. the clip design depends on you R style or D style
HP1187	N/A	Hitch Pin, 1-1/8" Diameter x 7" long, with red handled, Heat treated. Includes D clip.
HP1148	N/A	Hitch Pin, 1-1/4" Diameter x 8" long, with red handled, Heat treated. Includes D clip.
HP11416	N/A	Hitch Pin, 1-1/4" Diameter x 16" long, with red handled, Heat treated. Includes D style clip
HP1128	N/A	Hitch Pin, 1-1/2" Diameter x 8" long, with red handled, Heat treated. Includes D clip
HP213	N/A	Hitch Pin, 2" Diameter x 13" long, with red handled, Heat treated. Includes D clip
HP285	N/A	Hitch Pin, 2" Diameter x 8-1/2" long, with red handled, Heat treated. Includes D clip
HP13413	N/A	Hitch Pin, 1-3/4" Diameter x 13" long, with red handled, Heat treated. Includes D clip
HP13485	N/A	Hitch Pin, 1-3/4" Diameter x 8-1/2" long, with red handled, Heat treated. Includes D clip



DOUBLE DISC OPENERS, SEED OPENERS

DOUBLE DISC OPENERS, SEED OPENERS



**G8IHCD**  
**OEM NO.:**1263938C1  
**1277891C91**  
**Weight:**2.06 lbs  
 8"x0.118" Covering Disc assembly for Case-IH and New-Holland planter: consist of Blade,bearing retainer,rivets, 204PY3 bearing and dust cap.Fits Case-IH planters 1200,1200T,1210, 1220,1230,1240,1250,5400,5500,800, 900,950,955,Fit New Holland planters, sp280 Ricgid, sp380 uounted,sp480 rigid,sp580 pivot.



**G8JDCD**  
**OEM NO.:** AA33061  
**AA58321**  
**Weight:**2.06 lbs  
 8"covering disc for John Deere planter covering wheel.includes disc blade, 204PY3 bearing, rivets,retainers and 15DUSTCMTL dust cap.



**G58321**  
**OEM NO.:** AA33061  
**AA58321,AA54492**  
**Weight:**2.08 lbs  
 8"covering disc for John Deere planter covering wheel. includes disc blade, 203NPP9 bearing,rivets,retainers and 15DUSTCMTL dust cap, applications:Maxemerge 2 7200&7300 series planters.



**G6000**  
**OEM No.:**N/A  
**Weight:**2.5 lbs  
 8" Notched covering disc for CASE- IH,John Deere and Monosem planters, fits late model 800 series, all 900 series and 1200 series. Used in conjunctions with G6001 notched disc. with dust cap 15DUSTCMTL.



**G65248**  
**OEM No.:**AA65248  
**Weight:**7.8 lbs  
 15" John Deere disc seed opener for planter parts,heavy duty,3.5mm thick for XP and XP Pro. Uses double row bearing (G59196) and Dust Cap Will replace JD AA65248. Fit John Deer 1530,1535,1700, 1710,1720,1730,1750,1760NT, 1770,1770NT,1780 Planters,with XP row units, 1780,1790 planters.

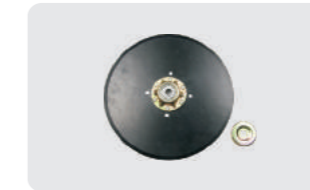

**GP1534**  
**OEM No.:**404-007S  
**Weight:**6.61 lbs  
 15" disc assembly. Uses 205DDS-3/4 bearing for soybean special and double beveled blade. Replaces Great Plains 404-007S.



**G15GP**  
**OEM NO.:**404-121S  
**Weight:**7.72 lbs  
 15"x3.5mm Great Plains Disc Opener, has 5/8" hole and 205GP bearing.



**GA8324**  
**OEM No.:**GA8324 AA53860  
**Weight:**7.60 lbs  
 15" heavy duty (3.5mm thick) seed disc opener assembly. Will replace Kinze GA8324 and John Deere AA53860 Diameter: 15"Thickness: 3.5 or 3.0 mm for TruVee openers on JD and Kinze built before 1999.standard on Kinze 3000 series.



**G6001**  
**OEM No.:**N/A  
**Weight:**2.5 lbs  
 8" Notched covering disc for IH planters, fits late model 800 series, all 900 series and 1200 series. Used in conjunctions with our G6000 notched disc. with dust cap 15DUSTCMTL.



**G107-133S**  
**OEM No.:**107-133S  
**A600157**  
**Weight:**5.20 lbs  
 13.5" Drill Disc assembly. Uses 205 series bearing.3.0 mm Blade. Has a 5/8" hole. Cap is 205GPC. Will replace A600157, 107-133S.



**G107-135S**  
**OEM No.:**107-135S  
**A600157**  
**Weight:**6.30 lbs  
 13.5"x 3.5mm Drill Disc assembly. Uses 205 series bearing.3.5mm Blade. Has a 5/8" hole. Cap is 205GPC. Will replace A600157, 107-135S.

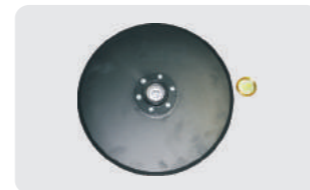

**G57466**  
**OEM NO.:**AA57466  
**AA27458**  
**Weight:**6.77 lbs  
 13.5" x 3.5mm disc seed opener with G2400 hub and 204PY3 bearing.



**G142664**  
**OEM No.:** AN142664,  
**3400-111**  
**Weight:**16.70 lbs  
 John Deere Rotary Hoe Wheel, 21" Diameter.16 curved tines with heat treatment , fits for John Deere Tillage(s) 75, 415, 420, 428, 430.



**16LH**  
**OEM No.:**N/A  
**Weight:**12 lbs  
 16" Spider Wheel Left Hand Soil Throw Spider only,for Spider Cultivator, will be installed on farm machinery to Churn, Dig, cultivate soil, 15/16" or 25mm Axle, Material: Ductile iron ASTM 65-45-12, GGG40.



**16RH**  
**OEM No.:**N/A  
**Weight:**12 lbs  
 16" Spider Wheel Right Hand Soil Throw Spider only,for Spider Cultivator, will be installed on farm machinery to Churn, Dig, cultivate soil,15/16" or 25mm Axle , Material: Ductile iron ASTM 65-45-12, GGG40.

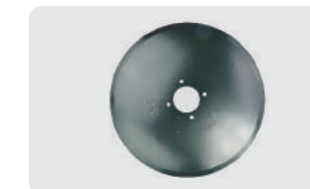

**G283804**  
**OEM No.:**N214190  
**N283804**  
**Weight:**13.14lbs  
 18" Single Disc Opener. For John Deere No-Till Air Drills 1690, 1850, 1860, 1890, 1895.



**G107-138S**  
**OEM No.:**107-138S  
**Weight:**6.94 lbs  
 13.5" Seed opener assembly for Great Plains grain drills. Has 4mm(.157) thick blade and a heavy 205 series bearing(205DDS5/8). Comes complete with dust cap(W205CAP). 2 required per row. Fits drills with 13.5" double disc opener.replaces GP No. 107-138S.



**G90850**  
**OEM No.:**90850C92,  
**1344911C3**  
**Weight:**6.99 lbs  
 LH 14" CASE disc heavy duty seed opener blade assembly for Case Inter. Model 800, 900, 950, & 1200 Planters and 5400, 5500 Grain Drill. L.H.-taper on same side as hub. Will Replace 90850C92. Cap is 204WC.



**G90851**  
**OEM No.:**90851C92  
**Weight:**6.99 lbs  
 RH 14"CASE DISC heavy duty seed opener assembly for Case Inter. Model 800, 900, 950, & 1200 Planters and 5400, 5500 Grain Drill. R.H.-taper on side opposite hub. Will Replace 90851C92. Cap is 204WC.



**G37474**  
**OEM No.:**AA20242  
**AA37474 GA2013**  
**Weight:**7.60 lbs  
 15"Seeder Blade(3.5mm thick)with 204PY3 Bearing and dust cap. Will replace John Deere # AA20242 AA37474 Kinze#, GA2013, applications:John Deere 7000-7100 MaxEmerge 2 and 1700 series. MaxEmerge plus planters Kinze 300, white 6000 planters, white:852063 . row unit disc openerassembly.



REPLACEMENT PARTS FOR JOHN DEERE PLANTERS



**G37221K**  
**OEM No.:**AA54726,AA49572  
**Weight:**0.94 lbs  
 John Deere rotating scraper kit, consist of 2 pcs scraper, 2pcs scraper arm, 1 pc spring and 2 cotter pins,Fits JD 1760, 1780,7200&7300 Maxemerge®2.



**GRS315K**  
**OEM No.:**RS315K  
**Weight:**0.94 lbs  
 John Deere rotating scraper kit, consist of 2 pcs scraper, 2pcs scraper arm,1 pc spring and 2 cotter pins,fit John Deere models 1530,1535,1700,1720, 1730,1760,1789,1790,7100, 7200 7300 and 7340.



**G62559K**  
**OEM No.:**AA62808,AA58967  
**Weight:** 0.85 lbs  
 Tungston carbide scraper kit fits John Deere models 1530, 1535, 1700, 1720, 1730, 1760, 1789, 1790,7100, 7200, 7300, 7340.consists of 1-lh, 1rh scraper. 1 lh, 1 rh scraper arm. 1 spring,2 hair clips.



**G37221**  
**OEM No.:**AA37221,AA37023  
**Weight:**0.19 lbs  
 Rotating Scraper Wheel with nylon cover for John Deere Planters,Fits John Deere Planters 1760 (early) 1780 (early) 7000, 7100 With MaxEmerge Row Units, 7200, 7240, 7300, 7340 With Maxemerge® 2 Row Units.

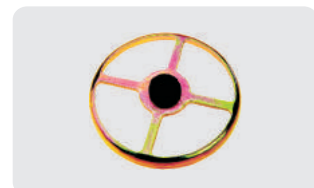

**RS315**  
**OEM No.:**AH133315  
**Weight:**0.22 lbs  
 Rotating Metal Scraper Wheel for John Deere Planter,Fits John Deer planter 7000,7100, 7300,7340 and white planter series 5100,5700,6000,8000.



**G62559**  
**OEM No.:**AA62559  
**Weight:**0.24 lbs  
 Tungston carbide scraper kit. Includes 1 right hand and 1 left hand scraper. Mounts on the original rotary scraper arms. Better cleaning of seed disc openers in tough conditions. Tungston carbide is abrasion resistant for longer wear.



**G69139**  
**OEM No.:**A69139 A55890  
**Weight:**0.24 lbs  
 Rotary scraper arm, LH, fits all JD, early Kinze. Replaces JD No. A69139 & A55890.



**G69140**  
**OEM No.:**A69140 AA55891  
**Weight:**0.24 lbs  
 Rotary scraper arm, RH, fits all JD, early Kinze. Replaces JD No. A69140 & A55891.



**G98182**  
**OEM No.:**A98182  
**Weight:**0.34 lbs  
 Scraper for seed disc opener, right. Fits John Deere MaxEmerge®2, MaxEmerge® Plus, Pro, XP, XP Pro, MaxEmerge™5. 1530, 1535 drills. Replace John Deere A98182.



**G98183**  
**OEM No.:**A98183  
**Weight:**0.34 lbs  
 Scraper for seed disc opener, left. Fits John Deere MaxEmerge®2, MaxEmerge® Plus, Pro, XP, XP Pro, MaxEmerge™5. 1530, 1535 drills. , Replace John Deere A98183.

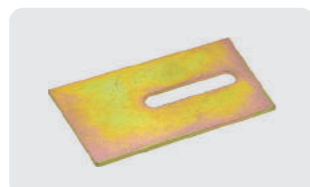

**G24085**  
**OEM No.:**A24085  
**Weight:**0.19 lbs  
 Outside fertilizer scraper for double disc openers. Two used per row.



**G26443**  
**OEM No.:**AA26443  
**Weight:**0.40lbs  
 Right hand scraper for John Deere Model 7000, 7100 and Kinze Planter disc openers. Will replace JD AA26443, Kinze GA2012R.



REPLACEMENT PARTS FOR JOHN DEERE PLANTERS



**G26444**  
**OEM No.:**AA26444  
**Weight:**0.40lbs  
 Left hand scraper for John Deere Model 7000, 7100 and Kinze Planter disc openers. Will replace JD AA26444, Kinze GA2012L.

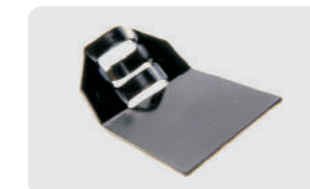

**G62182**  
**OEM No.:**A62182  
**Weight:**0.14 lbs  
 Heavy duty seed scraper for planters, for use in sticky soils.



**G1785**  
**OEM No.:**AP001785  
**Weight:**1.97 lbs  
 John Deere Planter V Slice Insert. Slicer knife in one piece from cast chrome material. Used on Maxemerge® and Kinze Row Unit with curved seed tube. Uses 5/16 X 3/4 roll pin.



**G1985**  
**OEM No.:**AP001985  
**Weight:**2.35 lbs  
 New John Deere Planter Parts V Slice Insert,Fits JD XP 1720 series.



**APQ2550-2B**  
**OEM No.:**N/A  
**Weight:**5.85 lbs  
 Gauge Wheel Arm kit for all John Deere planters. Has threaded bushing for proper adjustment of the gauge wheel to the seed disc opener. Updates older planters to the new style arm design. Comes with two different threaded bushings, one for older series of planters and one for the newer series.fit models JD 7100,7200, 7300 & Maxemerge® 1760,1780, 17001,1710,1721 series Planters.



**G79648**  
**OEM No.:**A79648  
**Weight:**5.36 lbs  
 Gauge wheel arm kit for JD planter for models 1720 XP series with threaded bushing and mounting hardware. For wheel that uses cross hole stem bearing Will replace JD AA 79648.

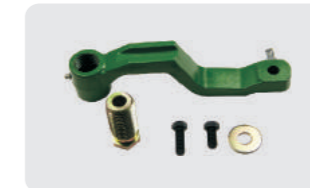

**G54179**  
**OEM No.:**A54179  
**Weight:**5.0 lbs  
 Gauge wheel arm kit for JD planter parts. Includes threaded Bushing and necessary hardware.For wheel that uses cross drilled stem bearing Applications: 7000-7300 Planters, Maxemerge® 2, Maxemerge® Plus Planters, 1530 and 1535 grain drills.Kinze 2000 Series Row units,Replaces AA54179.



**G41968**  
**OEM No.:**AA41968  
**Weight:**5.0 lbs  
 Gauge wheel arm kit for JD planter for models 7000,7100, 7200,7300,Maxemerge® 2, with threaded bushing and mounting hardware. For wheel that uses cross hole stem bearing Will replace JD AA41968.



**G92817**  
**OEM No.:**A92817  
**Weight:**4.78 lbs  
 Gauge Wheel Arm Kit, consits of Arm(G92816), threaded bushing with 5/8" Hole(G92818), M16X100, M16X70 bolts and 2pcs washer. Fits John Deere MaxEmerge®XP, XP Pro; 1530, 1535 with XP row units. Replaces OEM # A92817 Fits John Deere Planter / Drill(s) DB37, DB41, DB50, DB55, DB60, DB62, DB74, DB83, DB90 (all DB series s/n 755001-later), 1700, 1710, 1720, 1730, 1750, 1760, 1770, 1775, 1780, 1790, 1795 (all 1700 series s/n 760101-later).



**G82684**  
**OEM No.:**AA82684  
**Weight:**5.16 lbs  
 New style gauge wheel arm kit with threaded bushing for john deere MaxEmerge Plus, MaxEmerge Pro Series planters and pre-1999 kinze planters.



**G97867**  
**OEM No.:**A97867  
**Weight:**0.49 lbs  
 Self-Aligning Bushing,Used on G82684 Gauge wheel arm.



**G92818**  
**OEM No.:**A92818  
**Weight:**0.86 lbs  
 Gauge Wheel Arm threaded bushing with 5/8" Hole, used on G92817 Gauge Wheel Arm Kit.



REPLACEMENT PARTS FOR JOHN DEERE PLANTERS



**G57057**  
**OEM No.:A57057**  
**Weight:0.40 lbs**  
 Gauge Wheel Arm Bushing for G41968. Inside Diameter -1.00". Replaces JD No. A57057.



**G57058**  
**OEM No.:A57058**  
**Weight:0.79 lbs**  
 Replacement bushing for APQ25502B and AA54179 gauge wheel arm. 16mm hole. Fits late JD 7200 and all Max Emerge Plus. Replaces JD No. A57058.



**G22325**  
**OEM No.:A22325 GD1085**  
**Weight:1.41 lbs**  
 1"x12" closing wheel rubber tire, core hole. Replaces JD AA22325, Kinze GD1085, Application: JD Drills: 450,455,515,520,730,750, 1520,1530,1535, JD planters: 803, 805,7000,7100,7200,7300,9200, Kinze:2000&3000 row units.



**G43898**  
**OEM No.:AA43898**  
**Weight:3.80 lbs**  
 1"x12" Planter closing wheel Fits JD 7200, 7300. Has 1 double row bearing with 3 lip seals and nylon wheel halves. Does not have a cap.



**G43899**  
**OEM No.:AA43899 GA3086 AA22801 AA33297**  
**Weight:3.77 lbs**  
 1"x12" Planter closing wheel Will fit JD 7000, 7100, Kinze Row Unit. (GA3086) Uses cross hole stem bearing (885152).



**G43899M**  
**OEM No.:N/A**  
**Weight:6.5 lbs**  
 1"x12" closing wheel assy, for JD 7000-7100 with. Same as G43899 but with metal wheel halves.



**G89397**  
**OEM No.:A89397**  
**Weight:20.81 lbs**  
 John Deere 1"x12" planter cast iron closing wheel with 5203KYY2 bearing.



**G39968**  
**OEM No.:AA39968 GA6434 854262 70072767**  
**Weight:3.75 lbs**  
 1"x12" planter closing wheel Fits John Deere MaxEmerge® Plus, Pro, XP, XP Pro, 1530, 1535, White 6000 and 8000 series. Has nylon wheels and uses 5203KYY2 bearing. Will replace JD AA39968, Kinze GA6439, White 854262, Hesston 70072767.



**G39968M**  
**OEM No.:AA39968M**  
**Weight:6.39 lbs**  
 Planter closing wheel, steel wheel halves. Fits John Deere MaxEmerge Plus, Pro, XP, XP Pro, 1530, 1535. with uses 5203KYY2 bearing.



**CAST-XP**  
**OEM No.:AA73763 GA6597,854077**  
**Weight:21.96 lbs**  
 Cast iron closing wheel. Fits John Deere MaxEmerge® Plus, Pro, XP and XP Pro; Kinze® 1993 and after; White 6000 and 8000 series planters.



**CAST-72**  
**OEM No.: A47351**  
**Weight:22.02 lbs**  
 Cast wheel with bearings. Fits MaxEmerge2, Monosem; John Deere 750 drill prior to s/n 3834 (mounts on 750 with 5/8" x 8" bolt and nut)



REPLACEMENT PARTS FOR JOHN DEERE PLANTERS



**G35392**  
**OEM No.:AA35392**  
**Weight:19.62 lbs**  
 Gauge wheel assembly. fits models 7000-7100 series planters. Also fits 7300 series planters built planters. bearing w/cross hole & G25915 bearing spacer.



**G41359**  
**OEM No.:AA41359**  
**Weight:19.00 lbs**  
 Gauge wheel assembly. models 7000 series planters, black nylon/steel wheel halves w/885154b bearing & G25915 bearing spacer.



**G66604**  
**OEM No.:AA66604**  
**Weight:19.00 lbs**  
 Gauge wheel assy nylon/steel wheel halves & 5203KYY2 bearing.



**G22780**  
**OEM No.:A22780, A77880**  
**Weight:4.23 lbs**  
 Gauge wheel half, yellow fits MaxEmerge.



**G84062**  
**OEM No.:A84062, A77881**  
**Weight:7.50 lbs**  
 4.5" x 16" tire with standard profile offset. Fits John Deere planters XP, XP Pro row units; 1530, 1535 with XP. John Deere drills late 1590, 1690, 1835, 1890, 1895, 1990.



**G66988**  
**OEM No.:AA66988, AA56719**  
**Weight:13.90 lbs**  
 Gauge Wheel Assembly, 3"x16", Fits Case IH® Planter-1200 (ASN CBJ001611), Great Plains® Grain Drills-Yield-Pro Models, John Deere® Grain Drills - 750, 1560, 1590, 1690, 1850, 1860, 1890, 1895, 1990, Kinze® Planters-1993 and Later, White® Planters-8000 Series.



**G85133**  
**OEM No.:A85133 A75374, A84349**  
**Weight:**  
 3"X16" Rubber Gauge Wheel Tire. Fits John Deere Drill(s) 1560, 1590, 1690, 1850, 1860, 1890, 1895, 1990 -Fits White Planter(s) 8700, 8742, 8743



**G58851**  
**OEM No. A58851**  
**Weight: 8.09 lbs**  
 6.5" x 12" Gauge Wheel Tire, Fits John Deere Planter(s) 1760, 1780, 7200 (MaxEmerge 2), 7300 (MaxEmerge 2)



**G85104**  
**OEM No.:A85104, A56621 87604612**  
**Weight:4.23 lbs**  
 Steel black gauge wheel half. Fits John Deere planter and drill with gauge wheels. MaxEmerge® Plus, Pro planters. 750, 1560, 1850, 1860; early 1590, 1690, 1835, 1890, 1895, 1990 grain drills. Case New Holland planters with nylon/steel wheel half combination gauge wheels; SDX30, SDX40 air seeders.



**G22884**  
**OEM No.:A22884, A84050, GD1086**  
**Weight:7.50 lbs**  
 4.5" x 16" gauge wheel tire with standard profile offset. Fits John Deere planters with MaxEmerge™, MaxEmerge®2, MaxEmerge® Plus, and Pro row units. Also fits John Deere grain drills 750, 1560, 1850, 1860; 1530, 1535 with MaxEmerge® Plus row units; early 1590, 1690, 1890, 1895, 1990. Fits Kinze® planters. Fits White planter models 5100, 5700, 6000, 8000.



**G56565**  
**OEM No.:A56565**  
**Weight:3.52 lbs**  
 Nylon gauge wheel half. Fits John Deere planters and drills with nylon/steel wheel half combination gauge wheels. XP and XP Pro planters; 1560, 1590, 1690, 1835, 1860, 1890, 1895 and 1990 grain drills. Fits Case-IH New Holland planters with nylon/steel wheel half combination gauge wheels;



**G56566**  
**OEM No.:A56566, GD9120**  
**Weight:0.79 lbs**  
 1"x12" Closing wheel plastic rim half, the half for G39968.





REPLACEMENT PARTS FOR JOHN DEERE PLANTERS



**G45576**  
**OEM No.:**A45576  
**Weight:**0.79 lbs  
 1"x12" Closing wheel plastic rim half, the half for G43899.



**G10071**  
**OEM No.:**AB10071 GA2052 FC6108  
**Weight:**1.05 lbs  
 Down pressure spring with plug for John Deere 7000, 7100 and Kinze Row Unit. Will replace JD AB10071, Kinze GA2052. coil length is 4 3/4" OAL length is 6 1/4". 3/8" bolt thread prior Fits JD MaxEmerge®.



**G23116**  
**OEM No.:**AA23116 GA2054  
**Weight:**1.92 lbs  
 Closing wheel spring with plug for John Deere Model 7000, 7100, and Kinze prior 1993. Replaces AA23116, GA2054.



**GA2068**  
**OEM No.:**AA28046 AA35876 GA2068  
**Weight:**2.58 lbs  
 Heavy duty down pressure spring with plug. Replaces JD No. AA28046 and AA35876; Kinze No. GA2068. Also used on Kinze contact drive wheels.



**G43609**  
**OEM No.:**A43609  
**Weight:**1.25 lbs  
 Standard down pressure spring for John Deere planters. bolts to side of parallel arms. Two or four used per row. Replaces JD No. A43609. Used on Max-Emerge & MaxEmerge Plus.



**G41116**  
**OEM No.:**A41116,A33539  
**Weight:**0.1 lbs  
 Tension left hand spring for heavy duty scraper ,for John Deere 1700 series planter units and attachments.



**G41117**  
**OEM No.:**A41117,A33538  
**Weight:**0.1 lbs  
 Tension right hand spring for heavy duty scraper ,for John Deere 1700 series planter units and attachments.



**G49644**  
**OEM No.:**A49644  
**Weight:**0.1 lbs  
 Idler arm spring for Herbicide/ Insecticide drive. Replaces JD No. A49644. Used on 1700, 7200 and 7300 series planters.



**G74643**  
**OEM No.:**A74643 A47132 A57290  
**Weight:**1.10 lbs  
 Closing wheel spring for John Deere Model 1760, 1780 7200, 7300 MaxEmerge® 2 and 7340. Coiled part is 3 3/4", overall length is 7". Replaces JD A47132, A74643, A57290.



**G28518**  
**OEM No.:**A28518 A63534 GD1065  
**Weight:**0.08 lbs  
 Idler arm spring. Replaces John Deere No. A28518, A63534 and Kinze GD1065. Used on 7000, 7200, and 1700 series.



**G50047**  
**OEM No.:**A50047  
**Weight:**0.20 lbs  
 Rotary scraper arm spring, for both rotating scrapers and Tungsten carbide scrapers. replaces JD No. A50047.



**G12516**  
**OEM No.:**B12516  
**Weight:** 0.017lbs  
 John Deere Countershaft Drive Ratchet Spring



REPLACEMENT PARTS FOR JOHN DEERE PLANTERS



**G64447**  
**OEM No.:**A64447  
**Weight:**0.13 lbs  
 Pin for G62182 heavy duty scraper, replaces JD A64447 fit John Deere models 7200, 7300, 1760 and 1780 planters.



**G55143**  
**OEM No.:**AA55143 A106334  
**Weight:**0.14 lbs  
 John Deere pin for planter arm work with G69141.



**G8833**  
**OEM No.:**AP8833  
**Weight:**28.7 lbs  
 John Deere complete closing wheel update kit for MaxEmerge® 2, allows closing wheels to be off set to prevent trash build up. also fits MaxEmerge® Pro,XP,XP Pro.



**CW3150**  
**OEM No.:**N/A  
**Weight:**10.16lbs  
 Offset Closing Wheel Update Kit For John Deere and Kinze.



**G86763**  
**OEM No.:**A69141 A61351 A86763 A93258  
**Weight:**8.29 lbs  
 Cast Planter closing wheel arm for John Deere MaxEmerge® plus,Pro. Xp pro,1530,1535 series,replaces John Deere A69141,A61351,A86763.

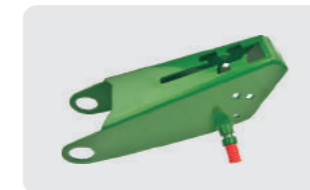

**G37552**  
**OEM No.:**AA37552 AA37839  
**Weight:**7.15 lbs  
 Closing wheel arm for JD1760. 1780, 7200, 7300, 7340 planters Replace JD No. AA37552 &AA37839. Comes with spindles for wheels.



**G31217**  
**OEM No.:**AA31217 FC6012 GA6056 AA27587 A34723  
**Weight:**6.08 lbs  
 Closing wheel arm for John Deere 7000, 7100. Replaces JD No. AA31217. Can be used to replace Kinze GA6056 .



**G53118**  
**OEM No.:**A53118  
**Weight:**5.5 lbs  
 Closing wheel arm stop. Fits MaxEmerge®2. Also fits MaxEmerge® Plus equipped with single closing wheel attachment. Replaces JD No. A53118.



**G33879**  
**OEM No.:**AA33879 A28135 GB0113  
**Weight:**3.42 lbs  
 Cast iron closing wheel arm stop, painted green. Fits John Deere 7000,7100; Kinze (except 3000 series). Replaces JD No. A28135, A33879; Kinze No. GB0113.



**G55889**  
**OEM No.:**A55889, A87426 A93256  
**Weight:**5.3 lbs  
 John Deere cast iron closing wheel arm stop. Fits John Deere MaxEmerge® Plus, Pro, XP; 1530, 1535.Replaces JD No A55889, A87426.



**G64237**  
**OEM No.:**A64237 A86762 A54261  
**Weight:**1.0 lbs  
 Handle for closing wheel arm on John Deere MaxEmerge® 2, Plus, Pro, and XP row units. Replaces JD NO. A64237.



**G2204**  
**OEM No.:**H2204B,KK1286B  
**Weight:**0.06 lbs  
 John Deere bushing for planter arm use on G69141.



REPLACEMENT PARTS FOR JOHN DEERE PLANTERS

REPLACEMENT PARTS FOR JOHN DEERE PLANTERS

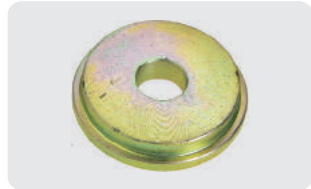

**G48290**  
**OEM No.:**A48290  
**Weight:**0.19 lbs  
 Left hand bushing for JD 7200 closing wheel arm. Replaces JD No. A48290, size:0.492"x 1.576"x 0.335" Applications John Deere 1760,1780,7200, 7300 and 7340.

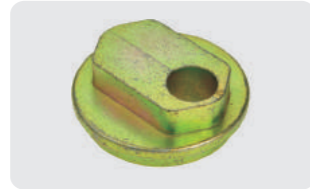

**G48430**  
**OEM No.:**A48430,GB0219  
**Weight:**0.24 lbs  
 Right hand (cam) bushing for JD 7200 closing wheel arm. Replaces JD No. A48430, fits John Deere 7300 Series, MaxEmerge® 2 Planters.

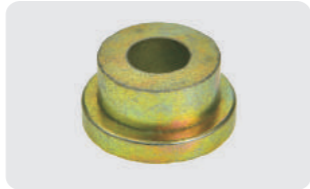

**G53242**  
**OEM No.:**A53242  
**Weight:**0.11 lbs  
 Shift collar bushing for disc closing attachment on John Deere Model 7200 and 7300. Also replaces 1236080 on G31217 closing wheel arm. Bushing is .48" ID x 1.25" (Flange base) OD x .985" Tall wall is .59" thick.

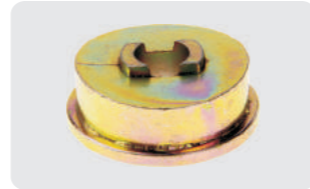

**G55888**  
**OEM No.:**A55888  
**Weight:**0.28 lbs  
 John Deere bushing for closing wheel arm 2 used per row, work with G69141 arm, Fits closing wheel kit on MaxEmerge® Plus, Pro & XP Pro,1530,1535.

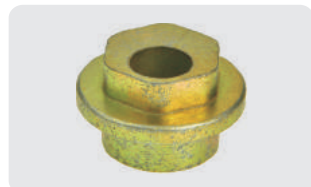

**G51723**  
**OEM No.:**A51723  
**Weight:**0.15 lbs  
 Cam bushing for John Deere 7200,7300 cotton special.



**G78121**  
**OEM No.:**A78121  
**Weight:**0.14 lbs  
 Bushing, 13/16" wide. Fits John Deere planter row units. 1 used per row on Pro, XP Pro, MaxEmerge™5, ExactEmerge™.



**G49465**  
**OEM No.:**A49465  
**Weight:**0.10 lbs  
 Bushing, 21/32" wide. Fits John Deere planter row units. 2 used per row on MaxEmerge®2, Plus, XP; John Deere drills 1530, 1535.1 used per row on Pro, XP Pro.



**G48515**  
**OEM No.:**A48515  
**Weight:**0.1 lbs  
 Pivot bushing for parallel arms. Replaces JD A48515 Applications: For Front and Rear upper parallel arms and front lower parallel arms on MaxEmerge® 2 size:0.658"x 1.084"x0.568".



**G23789**  
**OEM No.:**A23789 GB0218  
**Weight:**0.04 lbs  
 Bushing for parallel upper and lower arms on JD 7000 and Kinze. Replaces JD No. A23789 & Kinze GB0218. 875" OD, .65" ID, .58" long.

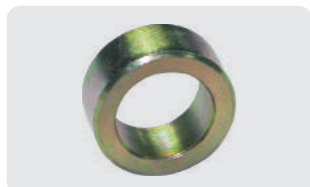

**G52556**  
**OEM No.:**A52556  
**Weight:**0.05 lbs  
 John Deere spacer for closing wheel arm work with G37552, G69141.



**G25915**  
**OEM No.:**A25915 133966C1, GB0118  
**Weight:** 0.31 lbs  
 Stem bearing bushing. For Gauge Wheel Assembly Use with G131668 Stem Bearing or 885152 Stem Bearing with Hole.



**G64190**  
**OEM No.:**A64190, A23337  
**Weight:**0.23 lbs  
 Wheel arm pivot bushing. Fits John Deere planters 7000, 7100, 7200, 1750, 1770

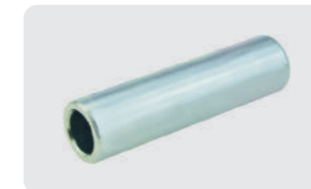

**G30966**  
**OEM No.:**FC6007,B30966  
**Weight:**0.08 lbs  
 Spacer bushing, use with G22628. 1-1/2" overall length.



**G24484**  
**OEM No.:**A24484  
**Weight:**0.2 lbs  
 Coupler for plateless hopper drive. For John Deere MaxEmerge™; Kinze® (except 3000, 4000 series) planters.



**G23662**  
**OEM No.:**A23662  
**Weight:**0.166lbs  
 Pivot Bushing. Fits inside tube of AA24096 shank. For John Deere planters double disc fertilizer attachment that mounts to bar.



**G22724**  
**OEM No.:** AA22724  
**Weight:**0.034lbs  
 John Deere Bushing. 3/4" O.D. For John Deere MaxEmerge™ to s/n 064400 planters closing wheel arm.



**G120831**  
**OEM No.:**N120831,FC6003  
**Weight:**0.059lbs  
 Spacer bushing for use with idlers. 1-3/16" long. use with G22838.



**G30967**  
**OEM No.:**B30967  
**Weight:**0.09 lbs  
 Roller Bushing. 1-3/4" wide. Use with SH40968 idler on John Deere 7000, 7100 planter seed and fertilizer transmission, insecticide/herbicide drive.



**G34723**  
**OEM No.:**A34723,GD1111  
**Weight:**0.047lbs  
 Bushing. 1" O.D. For John Deere MaxEmerge™ s/n 064401 & up; Kinze® planters to 1993 closing wheel arm.



**G52360**  
**OEM No.:**A52360  
**Weight:**0.37lbs  
 Pivot Bushing. For poly seed hoppers on John Deere planter MaxEmerge®2, Plus, XP.



**G52062**  
**OEM No.:**A52062  
**Weight:**0.15 lbs  
 John Deere Idler Arm, Poly. Replaces JD No. A52062.



**G25369**  
**OEM No.:**A25369 A50564 GA2056  
**Weight:**0.34 lbs  
 Idler arm for seed drive chain tightener on vacuum and finger pickup units. Fits 7000, 7200 prior to 1992 & 1700 series. Replaces JD No. A25369 and A50564, also Kinze NO. GA2056.



**G23113**  
**OEM No.:**AA23113  
**Weight:**0.54 lbs  
 Liquid fertilizer spout for JD 7000 planters with double disc fertilizer openers. Replaces John Deere No. AA23113. Used on 7000 Integral, 7000 Conservation Drawn and 7000 Folding Drawn planters.



**G35913**  
**OEM No.:**B35913  
**Weight:**0.10 lbs  
 Inside fertilizer scraper for double disc openers. One used per row.



REPLACEMENT PARTS FOR JOHN DEERE PLANTERS



**G2400**  
**OEM No.:**WFHUB,B32457  
**Weight:**2.20 lbs  
 Fertilizer Hub for JD Double Disc Openers, Fertilizer unit cast hub.



**G61577**  
**OEM No.:**A61577 GB0241  
**Weight:**1.00 lbs  
 John Deere seed guard, fits 1700 series planter units and attachments, for uses with MaxEmerge® curved seed tube bracket welded to seed guard. Fits Kinze planters (except 3000) series, Fits JD 7000,7100 MaxEmerge®,1760,1780,7200 and 7300 planters.



**G41692**  
**OEM No.:**A41692,A24899 GB0241  
**Weight:**0.83 lbs  
 Lower guard casting. Replaces JD No. A41692, Kinze No. GB0241. Used on John Deere 7000, 7200, MaxEmerge® Plus and older Kinze planters. Now with seed tube bracket to hold the seed tube in position.

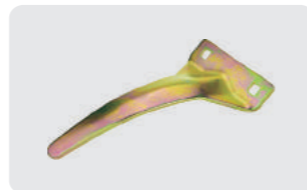

**G48879**  
**OEM No.:**A48879 GB0241  
**Weight:**0.60 lbs  
 Opener guard to fit John Deere 7200 and newer planters. Replaces JD No. A48879.



**G22778**  
**OEM No.:**A22778  
**Weight:**0.716lbs  
 Opener Guard.For John Deere MaxEmerge™; Kinze® planters.

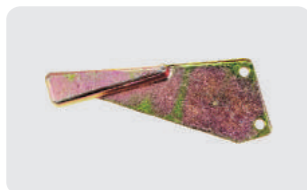

**G54868**  
**OEM No.:**A54868  
**Weight:**1.8 lbs  
 John Deere Planter support, seed guard, replace A54868.



**G80203**  
**OEM No.:**A80203  
**Weight:**0.99 lbs  
 Seed tube protector for MaxEmerge XP, XP Pro, MaxEmerge 5.Protector , for XP row unit.



**G97107**  
**OEM No.:**A97107  
**Weight:**0.985 lbs  
 Newer XP tube guard.For John Deere planters MaxEmerge™XP, Pro-Series™XP, MaxEmerge™5; 1530, 1535 drills with MaxEmerge™XP units.



**G56785**  
**OEM No.:**A56785  
**Weight:**0.24 lbs  
 Seed tube for JD planter Will replace JD A56785.



**G56784**  
**OEM No.:**A56784  
**Weight:**0.28 lbs  
 John Deere seed tube for JD 1700 planter, Will replace JD A56784. Regular curve with large monitor hole.Seed monitor hole is .71" ID.



**G55880**  
**OEM No.:**A55880 A48302  
**Weight:**0.28 lbs  
 Seed tube for JD 7240, 7340 planter with small monitor hole. Will replace JD A48302 and A55880. Seed monitor hole is .53" ID.



**G67780**  
**OEM No.:**AA67780  
**Weight:**0.30 lbs  
 John Deere Seed tube kit includes seal and 2 tie bands. For 7300, 1700 Series, 1530, 1535, XP, XP-Pro. One sensor hole 3/4" , top of tube is wide.

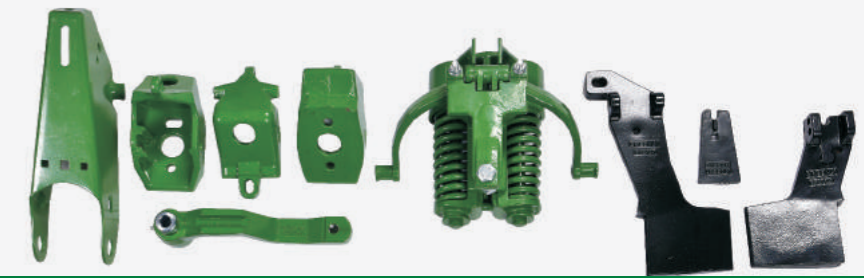

REPLACEMENT PARTS FOR JOHN DEERE PLANTERS



**G46172**  
**OEM No.:**A46172  
**Weight:**0.20 lbs  
 Opener guard to fit John Deere Planter seed tubes, replace JD A46172.



**G700160**  
**OEM No.:**700160  
**Weight:**0.62 lbs  
 Seed tube for standard or high-rate sensors.For John Deere MaxEmerge®2\*, MaxEmerge®Plus, Pro-Series™, MaxEmerge™XP, Pro-Series™XP, MaxEmerge™5; Kinze® planters 2006 & after (except EdgeVac®). 3/4" round sensor hole for high-rate sensors and adapters for 1/2" diameter on standard rate sensors. Fits: John Deere 7200, 7300, 1700, XP, Pro Series: 1/2" Hole (Sensor w/ 2 LEDs) & 3/4" Hole (Sensor w/ 3 LEDs) Fits Kinze 3000 Series evolution row unit: Model Yr. 2006-2012 EdgeVac or Finger Octagon shaped sensor. Will not fit 2013 Model year Kinze planters.



**G26183**  
**OEM No.:**A26183 A74931,GR0667  
**Weight:**  
 Seed Tube.For John Deere 7000,7100.



**G25925**  
**OEM No.:**GD1130,A25925 A57029,A74932  
**Weight:**0.28 lbs  
 Seed tube only with small sensor hole.



**G55021**  
**OEM No.:**A55021  
**Weight:**0.22 lbs  
 John Deere curved seed tube. 3/4" sensor.



**G57466**  
**OEM No.:**AA57466  
**Weight:**8.13 lbs  
 13.5" fertilizer disc opener. Fits John Deere planters with fertilizer attachment that mounts to fertilizer bar. Also fits Groff.

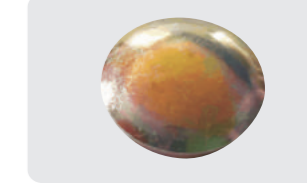

**G22836**  
**OEM No.:**A22836, GD11845,FCV1986,G47217  
**Weight:**0.05 lbs  
 Dust cap only for double disc fertilizer openers. Made of metal, Zinc covered.Fits for John Deere 1700, 1750, 1760, 7000-7340 MaxEmerge™ planters, 1525, 1530 grain drills.



**G47217**  
**OEM No.:**A47217  
**Weight:**0.049lbs  
 Dust Cap, For John Deere 1760, 1780, 7200, 7300.



**G55984**  
**OEM No.:**A55984,AP00178  
**Weight:**0.033 lbs  
 Seed tube clip for JD 1785 & 1985 XP Will replace JD A55984,AP00178 clip, stclip



**G22977**  
**OEM No.:**AA22977  
**Weight:**0.22 lbs  
 Rubber wheel Replace John Deere Wheel AA22977 Fits all JD 7000 and 7100.



**G36212**  
**OEM No.:**AA36212  
**Weight:**1.3 lbs  
 Bearing with 19 tooth sprocket, 7/8" hex bore, 2-1/8" width. Used on 7200-7300 and 1700 series planters row unit and planter drive line. Replaces JD No. AA36212.



REPLACEMENT PARTS FOR JOHN DEERE PLANTERS



**G35645**  
**OEM No.:**AA35645  
**AA37839**  
**Weight:**1.4 lbs  
 Sprocket and bearing with standard for row unit, 19 tooth Fits 7300 JD 7200 and 1700 series planters. Replaces JD No. AA35645. Hub width is 3.25".



**G30654**  
**OEM No.:**AA21286  
**AA30654,GA2057**  
**Weight:**1.24 lbs  
 Planter Drive Sprocket -9/16" hex.



**G34259**  
**OEM No.:**AA34259  
**Weight:**0.7 lbs  
 Bearing for clutch actuator shaft. 9/16" hex bore. Fits John Deere 7000 flex fold,7200 & 1750. Replaces JD No. AA34259.



**G35646**  
**OEM No.:**AA35646  
**Weight:**0.65 lbs  
 Bearing assembly for seed drive line, 7/8" hex bore. Replaces JD No. AA35646. Fits 7200 flex fold, 1710, 1760, 17600NT, 1770, 1780, & 1790.



**G133868**  
**OEM No.:**AH133868,  
**GA1720**  
**Weight:**1.22 lbs  
 Bearing with 19 tooth sprocket, 7/8" hex bore, 1-1/2" width. Used on John Deere 7200, 7300 and 1700 series planters row unit and planter drive line.



**G24930**  
**OEM No.:**A24930  
**Weight:**1.16 lbs  
 Sprocket for dog ratchet carrier. Fits John Deere 7000 and 7100 planters with round countershaft drive.



**G32729**  
**OEM No.:**AA32729  
**Weight:**0.29 lbs  
 14 tooth idler sprocket for 40 chain.Fits seed transmission on John Deere planters 7200, 7300 and 1700 series; dry fertilizer transmission on 7200, 7240, 1750, 1770, 1780, 7000 Flex-Fold.



**G52776**  
**OEM No.:**AA32776  
**Weight:**0.35 lbs  
 12 tooth Idler sprocket for 50 chain. For use on seed transmission, also drive wheels on John Deere planters 7200, 7300, 7340, 1700, 1705, 1710, 1715, 1720, 1725, 1730, 1735, 1750, 1755, 1770, 1770NT, 1775NT, 1790, 1795, DB series. Bore size 1/2".



**G49877**  
**OEM No.:**AA49877  
**Weight:**2.65 lbs  
 Sprocket assembly, 28-28 tooth cluster with bearings for John Deere MaxEmerge®2, MaxEmerge®Plus, XP planter row units. Used on hopper and insecticide drive, vacuum units only.



**G36888**  
**OEM No.:**AA36888  
**Weight:**0.82 lbs  
 Sprocket assembly, 13-19 tooth cluster with bearings.For hopper and insecticide drive with finger pickup units only on John Deere planters MaxEmerge®2, MaxEmerge® Plus, MaxEmerge™XP, MaxEmerge™5; 1535 drills.



**G27146**  
**OEM No.:**AA27146  
**Weight:**0.65 lbs  
 Hopper drive sprocket, 11&19 tooth (standard rate).For John Deere MaxEmerge™; Kinze® (except 3000, 4000 series) planters.



**G46101**  
**OEM No.:**A46101  
**Weight:**1.808lbs  
 Drive Wheel Sprocket.12 tooth. For John Deere 7000,7100 4, 6, 8, 12-row narrow; 4, 6, 8-row wide planter drive wheel.



REPLACEMENT PARTS FOR JOHN DEERE PLANTERS



**G28276**  
**OEM No.:**AA28276  
**Weight:**2.57 lbs  
 John Deere cradle with G36735 sprocket



**G28277**  
**OEM No.:**AA28277  
**Weight:**2.57 lbs  
 John Deere cradle with G36734 sprocket



**G36734**  
**OEM No.:**A36734  
**Weight:**1.1lbs  
 John Deere chain gathering sprocket,LH



**G36735**  
**OEM No.:**A36735  
**Weight:**1.1lbs  
 John Deere chain gathering sprocket,RH



**G36736**  
**OEM No.:** A36736  
**Weight:**1.124lbs  
 Shift Collar Carrier.Fits John Deere 7000,7100.



**G26802**  
**OEM No.:**AA26802,A24957  
**Weight:**1.69lbs  
 Sprocket.30 tooth. For John Deere 7000, 7100 planter seed transmission.



**G37717**  
**OEM No.:**AA37717  
**Weight:**1.02lbs  
 Insecticide/Herbicide Drive Sprocket.For John Deere planters ME2 1992 & after, Plus, XP, ME5.



**G24958**  
**OEM No.:**A24958,AA26796  
**Weight:**1.81 lbs  
 Sprocket.18-28 tooth. For John Deere 7000, 7100 planter seed transmission.



**G24943**  
**OEM No.:**A24943,AA26795  
**Weight:**1.89 lbs  
 Sprocket.22-26 tooth. For John Deere 7000, 7100 planter seed transmission.



**G24956**  
**OEM No.:**A24956,AA26805  
**Weight:**0.57 lbs  
 Sprocket.14 tooth. For John Deere 7000, 7100 planter seed transmission.



**G6000**  
**OEM No.:**N/A  
**Weight:**2.5 lbs  
 8" Notched covering disc for CASE-IH, John Deere and Monosem planters, fits late model 800 series, all 900 series and 1200 series. Used in conjunctions with G6001 notched disc. with dust cap 15DUSTCMTL



**G6001**  
**OEM No.:**N/A  
**Weight:**2.5 lbs  
 8" Notched covering disc for CASE-IH,John Deere and Monosem planters, fits late model 800 series, all 900 series and 1200 series. Used in conjunctions with G6000 notched disc. with dust cap 15DUSTCMTL.



REPLACEMENT PARTS FOR JOHN DEERE PLANTERS

REPLACEMENT PARTS FOR JOHN DEERE PLANTERS



**5203KYY2**  
 OEM No.:GA6171  
 5203KYY2 AN212132  
 Weight:0.50 lbs  
 Double row ball bearing with 5/8" ID for closing & gauge wheel, Double Row Angular contact planter bearing.



**885154B**  
 OEM No.:885154B  
 AN131668 822023  
 Weight:0.42 lbs  
 Short stem planter, drill, cultivator gauge & closing wheel bearing with groove, Fits John Deere Cultivators-RM, 845 Row Crop Cultivator, 450 Grain Drill. Will replace JD AN131668, Great Plains 822023.



**885152**  
 OEM No.:885152,AA21015  
 AA35741,128558C91,  
 1B07032RS, GA2022  
 Weight:0.41 lbs  
 Short Stem bearing with hole -Fits Press Wheel and Closing Wheel on JD 7000-7100 and IH 800 Planters - Replaces JD AA21015 & AA35741, IH 128558C91, Koyo 1B07032RS, Kinze GA2022.



**G38106**  
 OEM No.:885154B40  
 AA38106  
 Weight:0.73 lbs  
 Bearing with a groove to fit gauge wheel assemblies, has a 40 mm O.D. to eliminate the use of the bearing spacer.



**G123811**  
 OEM No.:M123811  
 Weight:0.25 lbs  
 John Deere front wheel bushing, 2 used per wheel. Replaces AYP/ROPER/SEARS: 9040H and John Deere M123811 Height: 1", OD: 1-3/8", ID: 3/4".



**G21289**  
 OEM No.:AA21289,GA2019  
 Weight:0.56 lbs  
 Ball Bearing.



**G25447**  
 OEM No.:A25447 GD1035  
 Weight:0.07 lbs  
 John Deere and Kinze plastic drive release handle, for plateless hopper drive, will replace JD A25447 and Kinze GD1035.



**G52024**  
 OEM No.:A52024  
 Weight:0.014 lbs  
 John Deere dust cap for seed bearing housing, 1 1/2" diameter, Used on G55927, G37474



**G35951**  
 OEM No.:88515240  
 AA35951B  
 Weight:0.72lbs  
 Bearing with cross hole to fit gauge wheel assemblies, has a 40 mm O.D. to eliminate the use of the bearing spacer.



**204PY3**  
 OEM No.:204PY3  
 AA21480 GA2014  
 Weight:0.27 lbs  
 204 series seed opener bearing. 5/8" hole. Fits multiple planter openers including John Deere, White, and Kinze. Bearing for Crustbuster openers. Replaces No's 400580 & 401042. 2 used per opener on Crustbuster All Plant series.



**G35638**  
 OEM No.:203KYP2  
 AA34132 AA35638  
 Weight:0.61 lbs  
 John Deere Closing wheel bearing for John Deere planter 7200,7300 and IHC model 296 & 386 planter, Bore Size:0.669" Round, O.D.:1.574" flat, IR width:0.55", OR width:0.472".



**G28271**  
 OEM No.:AA28271  
 205KRR2  
 Weight:0.44 lbs  
 Bearing with 7/8" hex bore. Has flat O.D. Replaces JD No. AA28271.



**G78218**  
 OEM No.:G78218  
 Weight:0.008 lbs  
 John Deere dust cap for seed disc opener, smaller cap diameter 1 1/4"



**G22628**  
 OEM No.:A22628  
 Weight:0.15 lbs  
 John Deere plastic idler the diameter is 2-1/4", for drive wheels, will replace John Deere A22628.



**G22838**  
 OEM No.:A22838  
 Weight:0.05 lbs  
 John Deere plastic idler the diameter is 1-9/16", for seed drive on vacuum and finger pickup units, also used on insecticide/herbicide drive. Fits JD MaxEmerge 2 prior to 1992, will replace JD A22838.



**G30969**  
 OEM No.:B30969  
 Weight:0.12 lbs  
 John Deere plastic idler used on liquid or dry fertilizer driver, seed transmission drive and insecticide or herbicide drive, will replace John Deere B30969.



**G22097**  
 OEM No.:AA22097  
 205KRRB2  
 Weight:0.40 lbs  
 Bearing with 7/8" hex bore. Has curved O.D., used on seed and fertilizer drives. Replaces JD No. AA22097.



**203JD**  
 OEM No.:203JD AA34132  
 203KYP2  
 Weight:0.19 lbs  
 Special Ag Bearing Fits John Deere 7300 Planter Wheel and IHC Model 296 & 386 Planter Disc Opener



**6203-2RST**  
 OEM No.:6203-2RST  
 Weight:0.15 lbs  
 203 series Ball Bearing-trash guard seals on both side, high quality.



**G13975**  
 OEM No.:CJ13975  
 Weight:0.29 lbs  
 Ball bearing, ID:15mm OD:42mm Width:22mm



**G30968**  
 OEM No.:B30968  
 Weight:0.11 lbs  
 John Deere plastic idler with 1-7/8" dia, used on liquid or dry fertilizer driver, seed transmission drive and insecticide or herbicide drive, will replace John Deere B30968.



**G52442**  
 OEM No.:A52442  
 Weight:4.50 lbs  
 RH arm bracket for dry fertilizer shoe, used with G52150 shoe.



**G52443**  
 OEM No.:A52443  
 Weight:4.50 lbs  
 LH arm bracket for dry fertilizer shoe, used with G52149 shoe.



**G82832**  
 OEM No.:A82832  
 Weight:4.63 lbs  
 Liquid single disc fertilizer cast shoe, RIGHT hand. Used on John Deere single disc openers mounted to 6"x10" or 7"x7" fertilizer bars s/n 720101 and up.



REPLACEMENT PARTS FOR JOHN DEERE PLANTERS

REPLACEMENT PARTS FOR JOHN DEERE PLANTERS



**G82833**  
**OEM No.:**A82833  
**Weight:**4.63 lbs  
 Liquid single disc fertilizer cast shoe, LEFT hand. Used on John Deere single disc openers mounted to 6"x10" or 7"x7" fertilizer bars s/n 720101 and up.



**G52149**  
**OEM No.:**A52149  
**Weight:**7.98 lbs  
 Fertilizer Shoe, left hand, for converting from liquid to dry, Fits Models 7200-1770.



**G52150**  
**OEM No.:**A52150  
**Weight:**7.98 lbs  
 Fertilizer Shoe, Right Hand, For Converting Liquid to Dry, On John Deere Planters, Fits Models 7200-1770



**G52156**  
**OEM No.:**A52156  
**Weight:**5.62 lbs  
 Liquid single disc fertilizer cast shoe, RIGHT Hand. Used on John Deere single disc openers mounted to 3"x3", 3"x7" or 5"x7" fertilizer bars; also 6"x10" or 7" x 7" bars prior to s/n 720100.



**G52157**  
**OEM No.:**A52157  
**Weight:**5.73 lbs  
 Liquid single disc fertilizer cast shoe, LEFT Hand. Used on John Deere single disc openers mounted to 3"x3", 3"x7" or 5"x7" fertilizer bars; also 6"x10" or 7"x7" bars prior to s/n 720100.

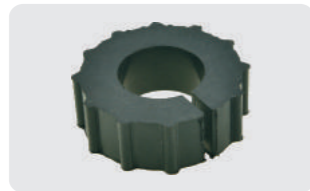

**G43610**  
**OEM No.:**A43610  
**Weight:** 0.02 lbs  
 Rubber spacer, transmission: 7200,7240,7300,7340,1760, 1780,1700 XP models.



**G20337**  
**OEM No.:**A20337,GD0832  
**Weight:**0.07 lbs  
 Rubber Spacer.For John Deere 7000, 7100; Kinze® planter seed transmission.



**G6200108**  
**OEM No.:**N/M  
**Weight:**6.31 lbs  
 Square twisted link drag chain kit for planters. Some planters require drilling a hole. Fits most planters.5/8" twisted link chain improves seed to soil contact. Beveled, five sided links pull more heavy soil onto the trench Attaches easily to row unit fram Improves stands and yields when coupled with planters applying insecticide



**6200-005 R**  
**OEM No.:**N/A  
**Weight:**3.67 lbs  
 Furrow Cruiser Wheels.For John Deere planters MaxEmerge® Plus, Pro-Series™, MaxEmerge™XP, Pro-Series™XP, MaxEmerge™5, ExactEmerge™; 1530, 1535 drills; Kinze® 1993 and newer; Monosem Plus with bolt-on wheels; White 6000, 8000, 9000; Case-IH SDX30, SDX40 seeders.



**6200-005 L**  
**OEM No.:**N/A  
**Weight:**3.61 lbs  
 Furrow Cruiser Wheels.For John Deere planters MaxEmerge® Plus, Pro-Series™, MaxEmerge™XP, Pro-Series™XP, MaxEmerge™5, ExactEmerge™; 1530, 1535 drills; Kinze® 1993 and newer; Monosem Plus with bolt-on wheels; White 6000, 8000, 9000; Case-IH SDX30, SDX40 seeders.



**G6200-006R**  
**OEM No.:**N/A  
**Weight:**  
 Furrow Cruiser Insert,Right Hand.



**G6200-006L**  
**OEM No.:**N/A  
**Weight:**  
 Furrow Cruiser Insert,Left Hand.



**G24641**  
**OEM No.:**A24641,GD1073  
**Weight:**0.24 lbs  
 John Deere planter plate. Soybean seed guide. Replaces A24641 and GD1073.Applicates John deere 7000, 7100, 2000, 3000



**G24682**  
**OEM No.:**A24682,GD1124  
**Weight:**0.3 lbs  
 Seed plate



**G36323**  
**OEM No.:**A36323,A24659  
**Weight:**0.29 lbs  
 John Deere sorghum seed guide plate, Fits John Deere 7000, 7100, 2000, 3000.



**G26713**  
**OEM No.:**AA26713  
**AA22966 GA2031**  
**Weight:**0.36 lbs  
 John Deere soybean seed cup. Fits John Deere 7000, 7100, 2000, 3000.Replaces John Deere AA26713 and Kinze GA2031.



**G28036**  
**OEM No.:**AA28036  
**AA26409**  
**Weight:**0.46 lbs  
 John Deere soybean seed guide plate. Fits John Deere 7000, 7100, 2000, 3000.



**G25319**  
**OEM No.:**AA25319  
**AA22980**  
**Weight:**0.41 lbs  
 John Deere bowl



**G29648**  
**OEM No.:**AA29648  
**AA30345**  
**Weight:**0.38 lbs  
 John Deere bowl



**G35601**  
**OEM No.:**B35601  
**Weight:**0.36 lbs  
 Dry fertilizer rubber tube for John Deere single and double disc fertilizer openers. Replaces John Deere No B35601.



**G35601L**  
**OEM No.:**N/A  
**Weight:**0.50 lbs  
 John Deere Rubber Tube, length 475mm,Max. to 900mm.



**G62609**  
**OEM No.:**A62609  
**Weight:**0.45 lbs  
 Rocker for walking gauge wheel. 3/4" pivot hole and built-in pivot stops. Fits MaxEmerge®Plus, Pro, XP Pro, 1530, 1535.



**G58670**  
**OEM No.:**A58670  
**Weight:**0.23 lbs  
 Pivot bolt for walking gauge wheel. Fits John Deere MaxEmerge®Plus, Pro, XP Pro, 1530 and 1535 planters. Also late John Deere MaxEmerge®2 planters.



**G82772**  
**OEM No.:**A82772  
**Weight:**1.50 lbs  
 John Deere XP planter stop



REPLACEMENT PARTS FOR JOHN DEERE PLANTERS



**G82772K**  
**OEM No.:**A57482,A62609  
**A58670**  
**Weight:**2.18 lbs  
 Walking Pivot Stop kit for John Deere MaxEmerge Plus, Pro, XP,XP Pro,1530,1535,also late MaxEmerge,inclusing: A82772 John Deere XP planter stop.A62609 John Deere XP planter rocker.A58670 John Deere XP planter pivot bolt



**G57482**  
**OEM No.:**AA57482  
**Weight:**2.03 lbs  
 Rocker body with bushing and hardware. Fits John Deere planter row units MaxEmerge®2, MaxEmerge®Plus, Pro; 1530 drills.



**G26777**  
**OEM No.:**A26777  
**Weight:** 1.702lbs  
 John Deere Clamp



**G26264**  
**OEM No.:**A26264  
**Weight:**2.158lbs  
 John Deere Scraper Bracket



**G40934**  
**OEM No.:**AA40934  
**Weight:**17.5 lbs  
 John Deere Row Unit Mounting Plate



**G38006**  
**OEM No.:**AA38006  
**Weight:**0.53lbs  
 Hub Kit.For John Deere planter seed openers,single disc fertilizer gauge wheel assembly; Kinze® planter seed openers.Hub with rivets, ring and Dust Cap.



**G22795**  
**OEM No.:**A22795,A76093  
**Weight:** 0.33lbs  
 Seed Belt Driver.For seed belt in corn finger pickup on John Deere planters MaxEmerge™, MaxEmerge®2, Plus, XP, ME5. Also Precision Planting brand finger meters.



**G25072**  
**OEM No.:**A25072  
**Weight:**  
 John Deere Plateless Hopper Drive Lever.Fits Max Emerger 7000 and 7100.



**G25073**  
**OEM No.:**A25073,GD1037  
**Weight:**0.49 lbs  
 Support.For plateless hopper drive. For John Deere MaxEmerge™;Kinze® (except 3000, 4000 series) planters.

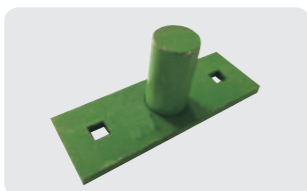

**G22584**  
**OEM No.:**AA22584  
**Weight:**0.996lbs  
 Idler Arm.For John Deere 7000 (except Flex-Fold), 7100 planter seed transmission.



**G27397**  
**OEM No.:**B27397,GD10464  
**Weight:**0.012lbs  
 Spring.For plateless hopper drive. For John Deere MaxEmerge™; Kinze® (except 3000, 4000 series) planters.



**G7000**  
**OEM No.:**N/A  
**Weight:**1.91lbs  
 Walking gauge wheel attachment. Allows row unit gauge wheels to move independently of each other maintaining even seed depth in rough or rocky field conditions.



REPLACEMENT PARTS FOR JOHN DEERE PLANTERS



**G43277**  
**OEM No.:**AA43277  
**Weight:**0.87lbs  
 Idler Update Kit.Including 2pcs G55008 Sprockets,G25369 Idler Arm, 2pcs of Washers,Bolt and O ring.



**G42337**  
**OEM No.:**A42337,GB0105  
**Weight:**0.295lbs  
 Depth Adjuster Plate.For John Deere 7000,7100.



**G23780**  
**OEM No.:**N/A  
**Weight:**0.553lbs  
 Adapter Stud Kit. For John Deere 7000 and 7100.



**G61571**  
**OEM No.:**A61571  
**Weight:**5.27 lbs  
 John Deere Planter Upper Parallel Shank Arm. Extended Length 23",Fits John Deere planter row units MaxEmerge®2, Plus, XP, Pro, XP Pro, MaxEmerge™5, ExactEmerge™, 1700,1760,1780, 7200,7300 and John Deere drills 1530, 1535. 2 Required per Row.

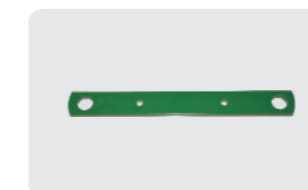

**G76223**  
**OEM No.:**A76223  
**Weight:**3.57 lbs  
 John Deere Planter Upper Parallel Shank Arm. standard length 16" . Fits John Deere planter row units MaxEmerge®2, Plus, XP, Pro, XP Pro, MaxEmerge™5, ExactEmerge™, 1700,1760,1780, 7200,7300 and John Deere drills 1530, 1535. 2 Required per Row.



**G22446**  
**OEM No.:**A22446,GD7619  
**Weight:** 3.52lbs  
 Upper Parallel Arm.For John Deere planters MaxEmerge™; Kinze® to Fall 1989.



**G28970**  
**OEM No.:**BA28970  
**Weight:**27.01lbs  
 John Deere Heavy Duty Down Force Assembly for MaxEmerge Planter units., Fits John Deere Planter/Drills 1530,1750,1760, 1780,7200,7300,DB44,DB58, DB66,DB80 and DB90.Replace John Deere BA28970. Heavy-duty adjustable planting unit down force springs for regular-length parallel arms, one-row (required with unit-mounted coulters)Adjustable, heavy-duty down force can be used to apply 0 lb to 400 lb of down force per row and has four settings: 0 lb, 125 lb, 250 lb, and 400 lb. The adjustable, heavy-duty down force system can be used in all planting conditions and is compatible with all tillage attachments (recommended with unit-mounted coulters, row cleaners, and unit-mounted double-disk fertilizer openers in conservation planting conditions).



**G52444**  
**OEM No.:**A52444  
**Weight:**3.88 lbs  
 Yoke for heavy down pressure attachment. Fits John Deere planter row units MaxEmerge®2, Plus, Pro, XP, XP Pro, MaxEmerge™5; John Deere drills 1530, 1535.



REPLACEMENT PARTS FOR JOHN DEERE PLANTERS



**G52440**  
OEM No.:A52440  
Weight:11.27 lbs  
John Deere housing, used on G28970.



**G56530**  
OEM No.:A56530  
Weight:3.13 lbs  
Heavy duty down force spring support



**G66170**  
OEM No.:A66170  
Weight:0.922 lbs  
Down pressure handle, for heavy duty down pressure attachment G28970. For John Deere MaxEmerge®2, MaxEmerge®Plus, Pro-Series™, MaxEmerge™XP, Pro-Series™XP, MaxEmerge™5 planters; 1530, 1535 drills.



**G52458**  
OEM No.:A52458  
Weight:0.474 lbs  
John Deere Bolt, 1/2\*9". for heavy duty down pressure attachment G28970.



**G64676**  
OEM No.:A64676  
Weight:0.037 lbs  
John Deere Extension Spring



**G188865**  
OEM No.:N188865  
Weight:3.04 lbs  
John Deere Compression Spring



**G19M7396**  
OEM No.:19M7396  
Weight:0.212 lbs  
John Deere M16 X M45 bolt



**G31869**  
OEM No.:A31869  
Weight:0.07 lbs  
John Deere Lock Nut



**G11M7028**  
OEM No.:11M7028  
Weight:0.02 lbs  
5\*32mm Cotter Pin



**G52092**  
OEM No.:A52092  
Weight:17.75 lbs  
Lower parallel arm, standard length (15-3/4" overall). Fits John Deere planter row units MaxEmerge®2, Plus, XP, Pro, XP Pro, MaxEmerge 5, ExactEmerge. John Deere drills 1530, 1535.



**G84382**  
OEM No.:A84382  
Weight:36.38 lbs  
Lower parallel arm, extended length (23" overall). Fits John Deere planter row units MaxEmerge®2, Plus, XP, Pro, XP Pro, MaxEmerge 5, ExactEmerge. John Deere drills 1530, 1535.



**G21123**  
OEM No.:AA21123, GA5550, AA22446  
Weight: 9.51 lbs  
Parallel Arm Set- Upper & Lower fits John Deere 7000 7100.



REPLACEMENT PARTS FOR JOHN DEERE PLANTERS



**G129125**  
OEM No.:AH129125  
Weight:0.046 lbs  
Seed meter knocker fits John Deere planter models: 1740, 1750, 1760, 1770, 1780, 1790, 2109, 7200, 7300, 9200.



**G65626**  
OEM No.:A65626, A48383, GD1046  
Weight:0.717 lbs  
Seed meter housing cover for finger pickup meters on John Deere planters with MaxEmerge™; Kinze(except 3000, 4000 series). Replaces John Deere No's A48383, A65626, Kinze No. GD1046



**G47532**  
OEM No.:A47532  
Weight:0.99 lbs  
Seed Meter Housing Cover. For finger pickup on John Deere MaxEmerge®2, Plus, XP, ME5.



**G38905**  
OEM No.:AA38905  
Weight:0.24 lbs  
John Deere dry fertilizer spout



**G81736**  
OEM No.:AA81736  
Weight:0.046 lbs  
Planter seed meter knocker. For vacuum meter on John Deere planter MaxEmerge™5; also MaxEmerge®2, MaxEmerge®Plus, Pro-Series™, MaxEmerge™XP, Pro-Series™XP with G94259 chamber door.



**G94259**  
OEM No.:A94259  
Weight:0.487 lbs  
Chamber door for vac meter, use with snap-in knockout wheel or scraper. For John Deere ME5; also MaxEmerge®2, Plus, Pro, XP, XP Pro.



**G79993**  
OEM No.:AA79993  
Weight:0.02 lbs  
Wiper Blade, scraper, snap-in For vacuum meter on John Deere planters MaxEmerge™5; also MaxEmerge®2, MaxEmerge®Plus, Pro-Series™, MaxEmerge™XP, Pro-Series™XP with G94259 chamber door.



**G37076**  
OEM No.:AA37076  
Weight:  
Planter seed disk scraper wiper, Fits vac meter on John Deere MaxEmerge2, Plus, Pro, XP, XP Pro.



**G57258**  
OEM No.:AA57258  
Weight:0.53 lbs  
Planter meter chamber cover fits John Deere 7200, 7300, 1700, 1710.



**G74191**  
OEM No.:A74191/A52259  
Weight:0.121 lbs  
Planter vacuum meter lid seal fits John Deere MaxEmerge™XP s/n 715101 & up, Pro-Series™XP, MaxEmerge™5.



**G135861**  
OEM No.:H135861  
Weight:0.2 lbs  
Vacuum meter chamber door seal, for John Deere planters MaxEmerge®2 prior to 1991.



**G46670**  
OEM No.:A46670  
Weight:0.029 lbs  
Plate hub seal for vacuum meters. For John Deere planters MaxEmerge®2, MaxEmerge®Plus, Pro-Series™, MaxEmerge™XP, Pro-Series™XP, MaxEmerge™5





REPLACEMENT PARTS FOR JOHN DEERE PLANTERS

REPLACEMENT PARTS FOR JOHN DEERE PLANTERS



**G44990**  
**OEM No.:**A44990  
**Weight:**0.08 lbs  
 Chamber door latch for vacuum meters.For John Deere planters MaxEmerge®2, MaxEmerge® Plus, Pro-Series™, MaxEmerge™XP, Pro-Series™, MaxEmerge™5.



**G38393**  
**OEM No.:**AA38393  
**Weight:**0.366 lbs  
 Flex coupler with meter lockout.For John Deere planters MaxEmerge®2, MaxEmerge® Plus, MaxEmerge™XP, MaxEmerge™5.



**G51643**  
**OEM No.:**A51643  
**Weight:**0.0095 lbs  
 Retaining pin, use with G38393 For John Deere MaxEmerge®2, MaxEmerge® Plus, MaxEmerge™XP, MaxEmerge™5.



**G37348**  
**OEM No.:**AA37348  
**Weight:**0.046 lbs  
 Knocker for vacuum meter on John Deere planters MaxEmerge®2, MaxEmerge® Plus, Pro-Series™, MaxEmerge™XP, Pro-Series™XP.



**G83214**  
**OEM No.:**AA83214  
**Weight:**0.24 lbs  
 John Deere strip seal.



**G69629**  
**OEM No.:**A69629  
**Weight:**0.009 lbs  
 Angled brush, located above meter hub.For vacuum meters on John Deere planters Pro-Series™, Pro-Series™XP.



**G98971**  
**OEM No.:**A98971  
**Weight:**0.013 lbs  
 John Deere brush



**G32868**  
**OEM No.:**AA32868  
**Weight:** 0.029 lbs  
 Standard brush. For corn and soybeans; not for use with medium or large edible beans, peanuts.For vacuum meters on John Deere planters MaxEmerge®2, MaxEmerge® Plus, Pro-Series™, MaxEmerge™XP, Pro-Series™XP, MaxEmerge™5.



**G82768**  
**OEM No.:**A82768  
**Weight:**0.904 lbs  
 Spindle for single disc fertilizer opener.For John Deere planter 1770NT, 1790 s/n 720101 & up with 6" x 10" or 7" x 7" fertilizer bar; 1775NT, 1795.



**G22H898**  
**OEM No.:**22H898  
**Weight:**  
 Screw for Spindle Nut, 1/4-20\*3/8.For John Deere planter single disc fertilizer opener spindle.

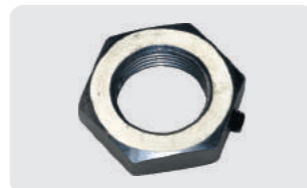

**G137235**  
**OEM No.:**H137235  
**Weight:**0.22 lbs  
 John Deere spindle nut.For John Deere planter single disc fertilizer opener spindle G48724, G72403, G82768.



**G48724**  
**OEM No.:**A48724  
**Weight:**0.9 lbs  
 Spindle for single disc fertilizer opener. For all John Deere planters except 1770NT, 1775NT, 1790, 1795 with 6"x10" or 7"x7" fertilizer bar.



**G74214**  
**OEM No.:**A74214  
**Weight:** 0.04 lbs  
 Cell plate brush, located above the seed well. For vacuum meters on John Deere planters Pro-Series™, Pro-Series™XP.



**G78723**  
**OEM No.:**A78723  
**Weight:** 0.042lbs  
 Flat Plate Brush.Located above the seed well.For vacuum meter on John Deere planters Pro, XP Pro.



**G27100**  
**OEM No.:**AA27100  
**AA22897, GA2109**  
**Weight:**0.62 lbs  
 Planter soybean feed cup meter adapter



**G118443**  
**OEM No.:**AH118443  
**Weight:**0.50 lbs  
 John Deere Disk.



**G72403**  
**OEM No.:**A72403  
**Weight:**0.776 lbs  
 Spindle for single disc fertilizer opener, for John Deere planters 1770NT, 1790 to s/n 720100 with 6" x 10" or 7" x 7" fertilizer bar.



**G79254**  
**OEM No.:**A79254  
**Weight:**0.18 lbs  
 Blade spindle, left hand.For John Deere MaxEmerge™XP, Pro-Series™XP planters.



**G78210**  
**OEM No.:**A78210  
**Weight:**0.17 lbs  
 Blade spindle, right hand.For John Deere MaxEmerge™XP, Pro-Series™XP planters.



**G55343**  
**OEM No.:**A55343  
**Weight:**0.408 lbs  
 Support flange with hardware for hopper drive sprocket. Fits John Deere planter row units MaxEmerge®2, MaxEmerge® Plus, XP, 1535.



**G42737**  
**OEM No.:**A42737, A22457  
**A36730, R32507, GB0104**  
**Weight:**1.42 lbs  
 Planter shank unit depth stop, fits John Deere planter(s) 7000 (MaxEmerge), 7100 (MaxEmerge)



**G67976**  
**OEM No.:**A67976, GD11286  
**Weight:**0.2 lbs  
 seed belt from Precision Planting.For finger pickup meters on John Deere planters MaxEmerge™, MaxEmerge®2, MaxEmerge® Plus, MaxEmerge™XP, MaxEmerge™5; Kinze®.



**KB7ME**  
**OEM No.:**N/A  
**Weight:**1.06 lbs  
 Bearing kit for single disc fertilizer opener. Includes (2) bearings, (2) cups, (2) seals, (2) seal retainers.



**G16787**  
**OEM No.:**AB16787  
**Weight:**0.37 lbs  
 Closing wheel bearing/casting for Cotton Planters.



REPLACEMENT PARTS FOR JOHN DEERE PLANTERS

REPLACEMENT PARTS FOR JOHN DEERE PLANTERS



**G90344**  
**OEM No.:**A90344,A54758, A46790  
**Weight:**0.51 lbs  
 Depth Control Handle,including spring,snap ring. For John Deere planters MaxEmerge®2, MaxEmerge®Plus, Pro-Series, MaxEmergeXP, Pro-SeriesXP; 1530, 1535 drills.



**G14203**  
**OEM No.:**B14203  
**Weight:**0.004lbs  
 Snap Ring.For G25369, G24633 idler arms;G22838, G30968 plastic idlers; G90345 depth control handle.



**G90676**  
**OEM No.:**A90676 B16316,GD1066  
**Weight:**  
 Spring.For depth control handle.For John Deere planters MaxEmerge™, ME2, Plus, Pro, XP,XP Pro; 1530, 1535 drills; Kinze® (except 3000, 4000 series).



**G71477**  
**OEM No.:**A71477  
**Weight:**1.28 lbs  
 Depth Adjustment Cover. For John Deere MaxEmerge®2, MaxEmerge®Plus, Pro-Series planters; 1530, 1535 drills.



**G60534**  
**OEM No.:**AA60534 AA53553,GR1848 GR1487  
**Weight:**1.26lbs  
 Precision Fingers™ assembly.



**G25081**  
**OEM No.:**A25081, G10225  
**Weight:**0.009lbs  
 Feed Cup Meter spacer shim for low and intermediate rate sorghum. Replace Kinze G10225 and John Deere A25081.



**G50863**  
**OEM No.:**A50863  
**Weight:**0.116lbs  
 Insecticide Feed Wheel.For John Deere 1700,1770,7200,7300 and so on.

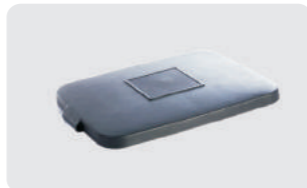

**G23225**  
**OEM No.:**AA23225,GD7126  
**Weight:**1.254lbs  
 Hopper Lid.Fits John Deere 7000 series planter units with dry fertilizer option on the row unit and Kinze 2000 series planter units with dry fertilizer option on the row unit.



**G23366**  
**OEM No.:**AA23366  
**Weight:**0.134lbs  
 Feed cup shaft. For John Deere 7000 and 7100 planters.



**G26827**  
**OEM No.:**AA26827,GA4758  
**Weight:**1.863lbs  
 Planter Seed Hopper Lid. Fits John Deere 7000,7100 and Kinze 2000, 2100, 2300, 2400, 2500, 2600, 2700.



**G33985**  
**OEM No.:**AA33985  
**Weight:**0.87lbs  
 Vacuum hose with elbows, for row units.For John Deere 1700,7200.



**G53856**  
**OEM No.:**AA53856  
**Weight:**1.47lbs  
 Insecticide Hopper Lid. For John Deere 1700,7200, 7300 and others.



**G53858**  
**OEM No.:**AA53858  
**Weight:**1.49lbs  
 Seed Hopper Lid.For John Deere 1700,7200,7300 and others.



REPLACEMENT PARTS FOR JOHN DEERE 2510H APPLICATION

REPLACEMENT PARTS FOR JOHN DEERE 2510H APPLICATION



**G89376**  
 OEM No.:A89376  
 Weight:8.6 lbs  
 Boot scraper, LH.For John Deere 2510H applicator s/n 740101 & up.



**G89381**  
 OEM No.:A89381  
 Weight:8.6 lbs  
 Boot scraper,RH.For John Deere 2510H applicator s/n 740101 & up.



**G89556**  
 OEM No.:A89556  
 Weight:0.9 lbs  
 Beaver tail scraper, LH.For John Deere 2510H applicator s/n 740101 & up.



**G89437**  
 OEM No.:A89437  
 Weight:0.9 lbs  
 Beaver tail scraper, RH.For John Deere 2510H applicator s/n 740101 & up.



**G79984**  
 OEM No.:AA79984  
 Weight:0.604 lbs  
 NH3 tube with vent, LH.For John Deere 2510H applicators s/n 740101 & up.



**G73757**  
 OEM No.:AA73757  
 Weight:0.289 lbs  
 NH3 tube, LH.For John Deere 2510H applicators s/n 740101 & up.



**G73758**  
 OEM No.:AA73758  
 Weight:0.289 lbs  
 NH3 tube, RH.For John Deere 2510H applicators s/n 740101 & up.



**G88112**  
 OEM No.:A88112  
 Weight:0.256 lbs  
 Pivot bushing for gauge wheel arm, bolts to arm (1 used).For John Deere 2510H applicators.



**G86916**  
 OEM No.:A86916  
 Weight:0.022 lbs  
 Triple lip seal.For top of closing wheel arm on John Deere 2510H applicator.



**G85630**  
 OEM No.:A85630  
 Weight:  
 Washer.Spacer for G85569 pivot pin on John Deere 2510H applicator.



**G85727**  
 OEM No.:A85727  
 Weight:  
 Triple Lip Seal.For closing wheel and press wheel arm. For John Deere 1590, 1690; 1835, 1890, 1895, 1990 to s/n 780100; optional on 750 s/n 6001 & up, 1560, 1850, 1860 drills, air seeders.



**G65240**  
 OEM No.:R65240  
 Weight:  
 Washer.Spacer for G85569 pivot pin on John Deere 2510H applicator.



**G86426**  
 OEM No.:A86426  
 Weight:0.139 lbs  
 Bushing.For John Deere 2510H gauge wheel arm (s/n 2067&up), fits over G98112 pivot bushing. Located in cast arm (2 used).

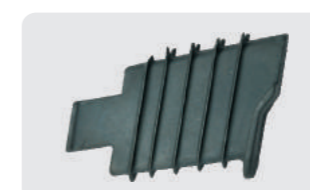

**G90191**  
 OEM No.:A90191  
 Weight:0.07 lbs  
 Plug for non-vented rows. Fits John Deere 2510H applicators s/n 740101 and up.



**G90192**  
 OEM No.:A90192  
 Weight:0.04 lbs  
 Plug for vented rows. Fits John Deere 2510H applicators s/n 740101 and up.



**G85569**  
 OEM No.:A85569  
 Weight:0.529 lbs  
 Fertilizer applicator bushing fits John Deere 2510H application.



**G66988**  
 OEM No.:AA66988  
 814-260C,AA56719  
 GA8877  
 Weight:13.88 lbs  
 3" X16" Gauge Wheel Assembly. For John Deere 2510H.



**G90198**  
 OEM No.:A90198  
 Weight:0.077lbs  
 Compression spring.



**G86886**  
 OEM No.:A86886  
 Weight:0.624 lbs  
 Fertilizer applicator spacer fits John Deere 2510H Applicator.



**G79983**  
 OEM No.:AA79983  
 Weight:0.604 lbs  
 NH3 tube with vent, RH.For John Deere 2510H applicators s/n 740101 & up.



REPLACEMENT PARTS FOR JOHN DEERE GRAIN DRILLS/NO TILL DRILLS



**G280446**  
 OEM No.:N280446  
 N217160,N219632  
 Weight:6.35 lbs  
 Right hand, heat treated, ductile iron seed boot. Fits John Deere 750 and 1850 no-till drills. Replaces JD No. N280446.



**G280447**  
 OEM No.:N280447  
 N217161,N219633  
 Weight:6.35 lbs  
 LH seed boot for 750 & 1850 drills heat treated, ductile iron. Fits John Deere models 750 and 1850 grain drills.



**G282788**  
 OEM No.:N282788  
 N282722,N282646  
 Weight:3.99 lbs  
 Seed Boot-RH upper JD drill Fits JD 1560 and 1565 grain drills. Uses 5/16"X1-3/8" bolt and 5/16" lock nut to connect upper and lower boot.



**G282789**  
 OEM No.:N282789  
 N282723,N282647  
 Weight:3.99 lbs  
 Seed Boot-LH upper JD drill Fits JD 1560 and 1565 grain drills. Uses 5/16"X1-3/8" bolt and 5/16" lock nut to connect upper and lower boot.

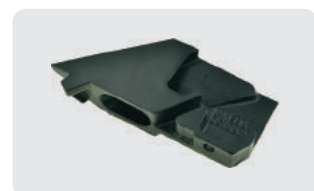

**G283432**  
 OEM No.:N283432  
 N282884,N282636  
 N282790  
 Weight:2.89 lbs  
 Seed Boot-RH Lower JD drill Fits JD 1560 and 1565 grain drills. Made with chrome alloy for wear. Uses 5/16"X1-3/8" bolt and 5/16" lock nut to connect upper and lower boot. Replaces JD No. N283432



**G283433**  
 OEM No.:N283433  
 N282885,N282637  
 N282791  
 Weight: 2.89 lbs  
 Seed Boot-LH Lower JD drill Fits John Deere 1560 and 1565 grain drills. Made with chrome alloy for wear. Uses 5/16"X1-3/8" bolt and 5/16" lock nut to connect upper and lower boot. Replaces JD No. N283433



**G283730**  
 OEM No.:N283730  
 N284044  
 Weight:7.28 lbs  
 Seed boot, RH fits John Deere models 1590, 1690, 1890, 1895, 1990 drills. Replace. JD No. N283730, N284044.



**G283731**  
 OEM No.:N283731  
 N284045  
 Weight:7.28 lbs  
 John Deere left hand Seed boot, fits models 1590, 1690, 1890, 1895, 1990 drills. Replace. JD No. N283731, N284045.



**G280316**  
 OEM No.:AN280316  
 Weight:7.13 lbs  
 Seed Boot, RH Tungsten Coated. For John Deere drills and air seeders 750, 1850.



**G280317**  
 OEM No.:AN280317  
 Weight:7.13 lbs  
 Seed Boot - LH Tungsten Coated. For John Deere drills and air seeders 750, 1850.



**G282218**  
 OEM No.:N282218  
 Weight:1.32 lbs  
 John Deere Press wheel spring, right hand used on John Deere models 1560, 1860, 1690, 1890, 1895, 1590, 1990. Replaces JD No. N282218.



**G282219**  
 OEM No.:N282219  
 Weight:1.32 lbs  
 John Deere Press wheel spring, Left hand used on John Deere models 1560, 1860, 1690, 1890, 1895, 1590, 1990. Replaces JD No. N282219.



REPLACEMENT PARTS FOR JOHN DEERE GRAIN DRILLS/NO TILL DRILLS



**G214510**  
 OEM No.:N214510  
 Weight:1.15 lbs  
 John Deere torsion spring, RH, for press wheels and closing wheel on John Deere models 750 and 1850. Replaces JD No. AN214510.



**G214511**  
 OEM No.:N214511  
 Weight:1.15 lbs  
 John Deere torsion spring, LH, for press wheels and closing wheels on models 750 and 1850. Replaces JD No. AN214511.



**G283994**  
 OEM No.: N283994,N282888  
 N282153  
 Weight:1.57 lbs  
 Torsion spring, right hand. Used on John Deere models 1560, 1860, 1890, 1895, 1590, 1990. Replaces JD No. N283994.



**G283995**  
 OEM No.:N283995,N282889  
 N282213  
 Weight:1.57 lbs  
 John Deere Torsion spring, Left hand. Used on models 1560, 1860, 1890, 1895, 1590, 1990. Replaces JD No. N283995.

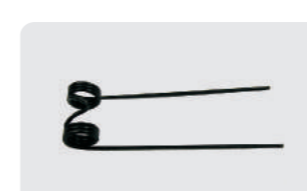

**GD1-11**  
 OEM No.:N/A  
 Weight:0.85 lbs  
 Double harrow tine for grain drills. This tine is extra long for longer wear.



**G236428**  
 OEM No.:N236428  
 Weight:5.78 lbs  
 Down pressure spring, use with bolt-on shank. Fits John Deere field cultivators 980, 985; 2200, 2210 with 150 lb. trip; 726 mulch finisher; 730 air drill.



**G236890**  
 OEM No.:N236890  
 Weight:3.9 lbs  
 Coil tine, fits John Deere 2200 and 2210 field cultivators; 2310 mulch finisher with 3 bar harrow and rolling basket.



**G281170**  
 OEM No.:AN281170  
 Weight:11.21 lbs  
 Gauge Wheel Arm, RH. For John Deere 1560.



**G281171**  
 OEM No.:AN281171  
 Weight:11.47 lbs  
 Gauge Wheel Arm, LH. For John Deere 1560.



**G96571**  
 OEM No.:A96571,A81563  
 Weight:0.14 lbs  
 Handle for vac meters with cable drive. Fits John Deere MaxEmerge™ Pro, XP Pro 3/2006 and after.



**G281015**  
 OEM No.:N281015  
 Weight:0.45 lbs  
 Plastic seed tube. Fits John Deere late 750; 1560, 1590 grain drills.



**G281754**  
 OEM No.:N281754  
 Weight:0.02 lbs  
 Rubber retainer, holds seed tube onto seed meter. Fits John Deere grain drills late 750; 1560, 1590.



REPLACEMENT PARTS FOR JOHN DEERE GRAIN DRILLS/NO TILL DRILLS



**CAST750**  
 OEM No.:AN213060  
 Weight:17.04 lbs  
 Cast iron closing wheel to fit John Deere 750 & 1850 grain drills with the updated wheels. Includes 2pieces 6203-2RST bearings. Replaces JD No. AN213060.



**G213060K**  
 OEM No.: N/A  
 Weight:0.38 lbs  
 Bearing Kit for Cast750 Wheel



**CAST1890**  
 OEM No.:N282110  
 Weight:16.30 lbs  
 Cast iron closing wheel for models 1560, 1860, 1690, 1890, 1895, 1590, and 1990 CCS air drill. Replaces JD No. N282110.



**G283291**  
 OEM No.:AN281856  
 N283291, N282541  
 Weight: 4.38 lbs  
 Seed hub assembly with bearing, replaces JD number AN281856 & N283291 used on JD models 1560,1860,1590, 1890,1990ccs.



**40M7229**  
 OEM No.:40M7229  
 Weight:0.02 lbs  
 Sanp ring for G283291.



**G213544**  
 OEM No.:AN213544  
 Weight:5.31 lbs  
 Hub with bearing cup, 2 pcs L44610. fits John Deere 750, 1850 grain drills. Replaces JD No. AN213544.



**G44267**  
 OEM No.:AA44267  
 Weight:0.77 lbs  
 Bearing Kit for John Deere 750 All-Till Grain Drill, 1850 No-Till Air Drill. Use with G213544 Hub. Kit Contains:  
 Inner and Outer Cups  
 Inner and Outer Cones  
 Inner and Outer Seals  
 Inner and Outer Retainers



**G219700**  
 OEM No.:N219700  
 Weight:5.14 lbs  
 Cast iron hub for single disc opener, fits for 750 and 1850.



**G212354**  
 OEM No.:AN212354  
 Weight:4.05lbs  
 Hub For John Deere 856,875, 886 Row-Crop Cultivator.



**G281813**  
 OEM No.:AN281813  
 AN281242 AN281521  
 Weight:0.88 lbs  
 Bearing AN281313 for John Deere Single Disc Opener Hub (AN281813 Complete Hub Number). Fits Models 1560, 1590, 1690, 1860, 1895, 1990.



**G281241**  
 OEM No.:AN281241  
 Weight:0.07 lbs  
 Seal triple lip. Used on the back side of the seed hub on models 1560,1565,1860,1690, 189,1895,1590,1990. Replaces JD No. AN281241.



**G12437**  
 OEM No.:CR12437  
 Weight:0.03 lbs  
 Oil seal.



REPLACEMENT PARTS FOR JOHN DEERE GRAIN DRILLS/NO TILL DRILLS



**G14975**  
 OEM No.:CR14975,  
 126621C1  
 Weight:0.05 lbs  
 Grease Seal for 280501, 280541,280611 Hub.

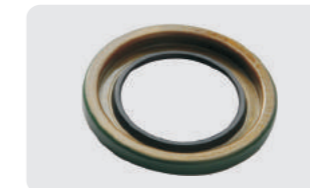

**G16284**  
 OEM No.:CR16284  
 Weight:0.06 lbs  
 Grease Seal.



**G538266**  
 OEM No.:AN213072  
 Weight:0.05 lbs  
 Seal for later model cast closing wheel. Replaces JD No. AN213072.



**G13569**  
 OEM No.:AH21815  
 Weight:0.04 lbs  
 LDS & SMALL bore seal, Shaft:1.375 Bore:2 O.D.2.004 Width:0.313



**G13294**  
 OEM No.:B13294  
 Weight:0.05 lbs  
 Hub seal, front, 2-5/16" O.D. one used.



**G282117**  
 OEM No.:AN282117  
 AA73951 AA92485  
 AN281871  
 Weight:3.23 lbs  
 John Deere Depth shaft arm used on models 1560, 1860, 1690, 1890, 1895, 1590, 1990. Replaces JD No. AN282117.



**G282118**  
 OEM No.:AN282118  
 AN281876 N282614  
 N283294  
 Weight:0.93 lbs  
 Right hand spindle, John Deere seed hub on models 1560, 1565, 1860, 1690, 1890, 1895, 1590, 1990. Replaces JD No. AN282119. (has RH threads)



**G282119**  
 OEM No.:AN282119  
 AN281875 N282615  
 N283301  
 Weight:0.93 lbs  
 left hand spindle, John Deere seed hub on models 1560, 1565, 1860, 1690, 1890, 1895, 1590, 1990. Replaces JD No. AN282119. (has LH threads)



**G282374**  
 OEM No.:AN282374  
 AN211440  
 Weight:1.87 lbs  
 John Deere Gauge wheel arm. Fits JD 750 and 1850 drills. Replaces JD AN282374.



**G280725**  
 OEM No.:AN280725  
 AN211438  
 Weight:2.80 lbs  
 Opener spindle with depth adjustment plate. Fits JD 750 and 1850 drills. Replaces JD No AN280725.



**G219547**  
 OEM No.:N219547  
 Weight:0.14 lbs  
 Outer bushing for closing wheel and opener arm. 2 used on closing wheel arm and opener arm. Fits JD 750 s/n 3835 & up, 1560, 1590, 1860, 1890, 1895, 1990. wide:11/16",I.D.:1.01" O.D.:1.378"



**G283636**  
 OEM No.:N283636  
 N282570  
 Weight: 0.24 lbs  
 Outer/upper pivot bushing for opener arm. Replaces JD No. N283636. Used on models 1560, 1565, 1860, 1890, 1895, 1590, 1990.



REPLACEMENT PARTS FOR JOHN DEERE GRAIN DRILLS/NO TILL DRILLS



**G218646**  
**OEM No.:**N218646,  
**N216540**  
**Weight:**0.24 lbs  
 Outer/upper pivot bushing for opener arm. Used on 750 and 1850 grain drills. Replaces JD No N218646 and N216540.



**G280648**  
**OEM No.:**N280648  
**Weight:**0.44 lbs  
 John Deere Top inner bushing for closing wheel arm, used on 750 S/N 6001&up, 1560, 1590, 1860, 1890, 1895, 1990, replaces JD No. N280648  
 Wide: 3-3/8" O.D.: 1" I.D.: 641"



**G280486**  
**OEM No.:**N280486  
**N216539**  
**Weight:**1.76 lbs  
 Inner/upper pivot pin for opener arm. Replaces JD No. N280486 and N216539. Used on 750 and 1850 grain drills.



**G284086**  
**OEM No.:**N284086  
**Weight:**0.31 lbs  
 Top inner bushing for press wheel arm on 1560, 1590, 1690, 1860, 1890, 1895, 1990, Replaces JD No. N284086, 2-3/8" wide x 1.010" OD, requires the use of a 5/8" flat washer.



**G282536**  
**OEM No.:**N282536  
**Weight:** 1.76 lbs  
 Inner/upper pivot pin for John Deere opener arm. Replaces JD No. N282536. Used on models 1560, 1565, 1860, 1890, 1895, 1590, 1990.



**G188780**  
**OEM No.:**N188780  
**Weight:**0.08 lbs  
 Split bushing to fit JD 960; 1050 s/n 1851 and above; 1060 field cultivators. 724 mulch finisher; 875 row crop cultivator. Repl. JD No. N188780.



**G233669**  
**OEM No.:**N233669  
**Weight:**0.11 lbs  
 Split bushing to fit JD 980 s/n 5160 and above, 985 s/n 444 and above, 2200, 2210 field cultivators. 726 S/N 700&UP, 2310 mulch finisher. 856 row crop cultivator. Replaces JD No. N233669.



**G231875**  
**Oem No.:**N231875  
**Weight:**0.10 lbs  
 Split bushing to fit JD 980 prior to s/n 5159, 985 prior to s/n 443 field cultivators. 726 prior to s/n 699 mulch finisher. Replaces JD No. N231875.

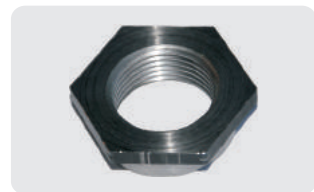

**G283801**  
**OEM No.:**N283801  
**N283345, G283800**  
**N283344**  
**Weight:**0.17 lbs  
 Spindle nut, left hand thread. Use with G282119. Used on John Deere drills 1560, 1565, 1590, 1690, 1835, 1860, 1890, 1895, 1990. Diameter 1.125" Thread 12LH Thickness 0.561" Across Flats 1.688"



**G283800**  
**OEM No.:**N283800  
**Weight:**0.17 lbs  
 Spindle nut, right hand thread. Use with G282118. Used on John Deere drills 1560, 1565, 1590, 1690, 1835, 1860, 1890, 1895, 1990.



**G234484**  
**OEM No.:** N234484  
**Weight:**0.25 lbs  
 Late Model Pivot Bushing, replaces JD No. N234484. Used on 980 after s/n 5159, 985 after s/n 443, 726 mulch finisher after s/n 699, 730 air drill after s/n 490, 550 Mulch Master, 856 row crop cultivator, 2700 Mulch Ripper up to s/n 1799, 2200 & 2210 field cultivator.



**G134582**  
**OEM No.:** N134582  
**Weight:**  
 John Deere pivot bushing



REPLACEMENT PARTS FOR JOHN DEERE GRAIN DRILLS/NO TILL DRILLS



**G282083**  
**OEM No.:**N282083  
**Weight:**0.31 lbs  
 Row unit inner bushing



**G282296**  
**OEM no.:**AN282296  
**AN281359**  
**Weight:** 1.92 lbs  
 1" x 10" Seed press wheel assembly with "V" shaped tire for better seed placement. with tapered tire and CG203K-RR2 bearing, fits John Deere models 1535, 1590, 1860 grain drills. Replaces JD No. N282296.



**G284111**  
**OEM No.:**N284111  
**Weight:**  
 Press Wheel Half For John Deere 1560, 1590, 1690, 1890, 1895, 1990, 750A. Used For G282296.



**G38447**  
**OEM No.:**AA38447  
**AN280966, AN281359**  
**Weight:**3.80 lbs  
 1"x10" seed press wheel assembly with bearing. Metal rim halves and rubber tire. Fits models 750, 1560, 1565, 1590, 1690, 1850, 1860, 1890. Replaces JD No. AA38447, AN280966, AN281359.



**G11031**  
**OEM No.:**H11031  
**Weight:**  
 1"x10" smooth rubber tire for G38447



**G84062**  
**OEM No.:**A84062, A77881  
**Weight:**7.50 lbs  
 4.5" x 16" tire with standard profile offset. Fits John Deere planters XP, XP Pro row units; 1530, 1535 with XP. John Deere drills late 1590, 1690, 1835, 1890, 1895, 1990.



**G211864**  
**OEM No.:**AN211864  
**Weight:**16.60 lbs  
 4.5"x16" Gauge wheel assy. fit Models: 750 & 1850 series Drills, uses yellow steel wheel halves & 5203kyy2 bearing (AN212132).



**G22884**  
**OEM No.:**A22884, A84050  
**Weight:**7.50 lbs  
 4.5" x 16" gauge wheel tire with standard profile offset. Fits John Deere planters with MaxEmerge™, MaxEmerge®2, MaxEmerge®Plus, and Pro row units. Also fits John Deere grain drills 750, 1560, 1850, 1860; 1530, 1535 with MaxEmerge® Plus row units; early 1590, 1690, 1890, 1895, 1990. Fits Kinze® planters. Fits White planter models 5100, 5700, 6000, 8000.



**G86055**  
**OEM No.:**AA86055  
**Weight:**16.70 lbs  
 4.5"x16" John Deere spoke complete wheel assembly. Fits for 1890 and 1895 drills.



**G86055A**  
**OEM No.:**AA86055  
**AA98187**  
**Weight:**17.31 lbs  
 4.5"x16" John Deere Complete Spoked Gauge Wheel Assembly



**G101571**  
**OEM No.:**A101571  
**Weight:**2.92 lbs  
 Rim For John Deere 1890, 1895. Used For G86055A.



**G101589**  
**OEM No.:**A101589  
**Weight:**3.96 lbs  
 Hub For G86055A, including full set of accessories but W/O Bearing.



REPLACEMENT PARTS FOR JOHN DEERE GRAIN DRILLS/NO TILL DRILLS



**G98188**  
OEM No.:AA98188  
AA85465  
Weight:  
3" X16" John Deere Completed Spoke Gauge Wheel Assembly.



**G130058**  
OEM No.:AN130058  
Weight:11.26lbs  
4" X12"Gauge Wheel Assembly. Fits John Deere Drill(s) 515, 520 1.76 lbs



**G233345**  
OEM No.:N233345  
Weight:8.49 lbs  
4.5" x15.5" Rubber Tire.



**GC1093N**  
OEM No.:C1093N  
Weight:5.67lbs  
4" X12" Rubber Tire



**G130045**  
OEM No.:N130045  
N187926  
Weight:2.4lbs  
4" X12" Gauge Wheel Half.



**G64754**  
OEM No.:AA64754  
Weight:36.71 lbs  
John Deere wheel



**G81731**  
OEM No.:A81731  
A64406,N281287  
Weight:8.38 lbs  
John Deere Semi-Pneumatic, Tyre 3"X21"(A81731) for drill 1820, 1830 and 1835



**G93809**  
OEM No.:A93809  
Weight:9.15lbs  
4"X21" Rubber Tire,Use with AA79788 and AA79789.



**G66988**  
OEM No.:AA66988  
814-260C AA56719  
GA8877  
Weight: 13.88lbs  
3" X16" Gauge Wheel Assembly. For John Deere 750, 1560, 1590, 1690, 1850, 1860, 1890, 1895, 1990.



**G281598**  
OEM No.:AN162400  
AN281598,AN280591  
Weight:  
2" X13" John Deere Closing Wheel Assembly. Fits 730,735, 1520,1810.



**G85104**  
OEM No.:A85104  
Weight:4.76 lbs  
Steel gauge wheel half. Fits John Deere planters and drills with nylon/steel wheel half combination gauge wheels.



**G56565**  
OEM No.:A56565  
Weight:3.52 lbs  
Nylon gauge wheel half. Fits John Deere planters and drills with nylon/steel wheel half combination gauge wheels. XP and XP Pro planters; 1560, 1590, 1690, 1835, 1860, 1890, 1895 and 1990 grain drills. Fits Case-IH New Holland planters with nylon/steel wheel half combination gauge wheels;



REPLACEMENT PARTS FOR JOHN DEERE GRAIN DRILLS/NO TILL DRILLS



**G5203KYY2**  
OEM No.:AN212132  
Weight:0.51 lbs  
Bearing for cast closing wheel arm, fits 1560,1590,1690,1835, 1860,1890,1895,1990.



**G38601**  
OEM No.:6006RK AA38601  
Weight:0.49 lbs  
Double Row Sealed Ball Bearing.



**205RVA**  
OEM No.:205RVA  
205KRP2  
Weight:0.49 lbs  
Fits John Deere 7000 - 7100 folding internal, furrow opener and outer marker arm bearing 1974 & Up. Fits Marlist and Best Drills. W & A row marker and Forrest City planter ripper.

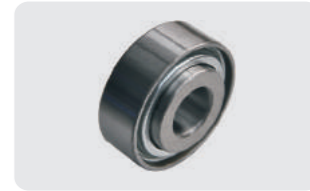

**203KRR2**  
OEM No.:822-095C  
AN281357  
Weight:0.20 lbs  
Press wheel bearing , fits 750 s/n 5282& up, 1560,1590, 1690,1850,1860,1895,1990 with 1x10" wheels.bore:0.64" round,O.D.:0.157" flat, I.R. width: 0.72" and O.R. width:0.47"



**G35638**  
OEM No.:AA35638  
Weight:0.61 lbs  
Press wheel bearing kit, fits 750 to s/n 5281 with1x12" press wheel.



**205DDS-5/8-BR**  
OEM No.:205DDS5/8-BR  
Weight:0.89 lbs  
Bearing & Retainer Assembly with 5/8" hole.use 205 series bearings.



**G283804**  
OEM No.:N283804  
N214190  
Weight:12.0 lbs  
18" Single disc opener blade; fits John Deere all 750, 1560, 1565, 1590, 1690, 1850, 1860, 1890, 1895, 1990 no-till drills. Replaces JD No. N283804, N214190. thickness 0.197"



**G142664**  
OEM No.: AN142664,  
3400-111  
Weight:16.70 lbs  
John Deere Rotary Hoe Wheel, 21" Diameter.16 curved tines with heat treatment , fits for John Deere Tillage(s) 75, 415, 420, 428, 430.



**G282843**  
OEM No.:N282843  
N282569  
Weight:0.02lbs  
Seed Deflector Strap. For John Deere 1560,1565 Grain Drill.



**G219982**  
OEM No.:N219982  
N219439  
Weight:0.02 lbs  
Poly seed strap, UHMW polymer, fits seed boots. Used on 750, 1590, 1690, 1850, 1890, 1895, 1990.



**G211985**  
OEM No.:N211985  
Weight:0.14 lbs  
John Deere wheel, fits 1560.



**G280829**  
OEM No.:N280829  
Weight:0.04 lbs  
John Deere spout



REPLACEMENT PARTS FOR JOHN DEERE GRAIN DRILLS/NO TILL DRILLS



**G283738**  
 OEM No.:N283738  
 Weight:1.11 lbs  
 John Deere Tube, Front, right, steel seed tube. Fits John Deere 1590 grain drills.



**G283739**  
 OEM No.:N283739  
 Weight:1.11 lbs  
 John Deere Tube, Front, left, steel seed tube. Fits John Deere 1590 grain drills.



**G282720**  
 OEM No.:N282720  
 Weight:1.764 lbs  
 Seed tube, fits John Deere Drill Models 750A, 1560 and 1565.

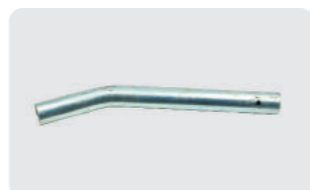

**G283740**  
 OEM No.:N283740  
 Weight:1.21lbs  
 Rear seed tube, steel.For John Deere 1590 drills.



**G218633**  
 OEM No.:N218633  
 Weight:1.24lbs  
 Rear seed tube, steel.For John Deere drills 750 s/n 251 & up.



**G218632**  
 OEM No.:N218632  
 Weight:1.26lbs  
 Rear center seed tube, steel. For John Deere drills 750 s/n 251-19184.



**G219133**  
 OEM No.:N219133  
 Weight:0.86lbs  
 Front seed tube, steel.For John Deere drills 750 s/n 251 & up.



**G282710**  
 OEM No.:N282710, N282404  
 Weight:0.35 lbs  
 Handle,Depth Adjustment For John Deere 1560,1565.



**G281474**  
 OEM No.:N281474  
 Weight:0.31lbs  
 Depth Control Handle.For John Deere 455,1520 drills; 730 air seeder.



**G82163**  
 OEM No.:M82163  
 Weight:0.011 lbs  
 Spring for G282710 depth control handle.



**G283776**  
 OEM No.:N283776, AN282108,AN281586 AN281286,AN281518  
 Weight:2.18 lbs  
 John Deere Arm. Fit drill,grain 1560, 1565, 1590, and drill, air 1860, 1690, 1890, 1895, 1990.



**G283777**  
 OEM No.:N283777, AN282109,AN281287 AN281519,AN281857  
 Weight:2.18 lbs  
 John Deere Arm. Fit drill,grain 1560, 1565, 1590, and drill, air 1860, 1690, 1890, 1895, 1990.



REPLACEMENT PARTS FOR JOHN DEERE GRAIN DRILLS/NO TILL DRILLS



**G282115**  
 OEM No.: N282115  
 Weight:3.79 lbs  
 Press wheel arm strap. Fits John Deere drills 1560, 1590, 1690, 1860, 1890, 1895, 1990.



**G282084**  
 OEM No.: N282084, N283120  
 Weight:0.83 lbs  
 Shift Cover For John Deere 1560,1565.



**G219618**  
 OEM No.:N219618  
 Weight:0.66lbs  
 Depth Control Cover.For John Deere 455,1520 drills; 730 air seeder.



**G282054**  
 OEM No.:N282054  
 Weight:0.0028 lbs  
 Shim washer, .047" thick.Fit John Deere drills and air seeders 750, 1850, 1560, 1565, 1590, 1690, 1835, 1860, 1890, 1895, 1990.



**G168995**  
 OEM No.:N168995  
 Weight:0.214 lbs  
 John Deere Scraper



**G168994**  
 OEM No.:N168994  
 Weight:0.214 lbs  
 John Deere Scraper



**G280564**  
 OEM No.:N280564  
 Weight:0.818 lbs  
 Spindle, right hand, for John Deere 750 1850 grain drills



**G280565**  
 OEM No.:N280565  
 Weight:0.818 lbs  
 Spindle, left hand, for John Deere 750 1850 grain drills



**G216568**  
 OEM No.:N216568  
 Weight:0.095lbs  
 John Deere thrust washer. 2.75" O.D., 1.438" I.D., .075" thick.For John Deere drills and air seeders 750, 1850, 1560, 1590, 1690, 1835, 1860, 1890, 1895, 1990.



**G281525**  
 OEM No.:N281525  
 Weight:0.13lbs  
 Bolt, mounts seed boot to drill. 3/8" x 4", .400" thread length. For John Deere drills and air seeders 750, 1850

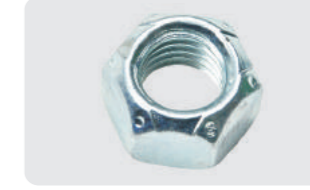

**G40015**  
 OEM No.:K40015  
 .034-.05172  
 Weight:0.066lbs  
 5/8" lock nut.For John Deere drills and air seeders, cultivators, flail choppers.



**G213454**  
 OEM No.:AN213454  
 Weight: 5.49lbs  
 Press wheel arm, right.For John Deere drills and air seeders 750 s/n 3835 & up, 1850.





REPLACEMENT PARTS FOR JOHN DEERE GRAIN DRILLS/NO TILL DRILLS



**G213455**  
OEM No.:AN213455  
Weight:5.49lbs  
Press wheel arm, left.For John Deere drills and air seeders 750 s/n 3835 & up, 1850.



**G219889**  
OEM No.:N219889  
Weight:0.031lbs  
Bolt with nylon patch, holds steel tube to seed boot.For John Deere drills and air seeders 750, 1560, 1590, 1690, 1850, 1860, 1890, 1895, 1990.



**G407659**  
OEM No.:N407659  
Weight:0.25lbs  
Rubber seed tube.For John Deere 750,1560, 1590 grain drills.Length: 7" - 15"



**G42578**  
OEM No.:M42578  
Weight:  
Spring for depth adjustment pin. For John Deere drills and air seeders 750, 1850.



**G219000**  
OEM No.:N219000  
750RET  
Weight:0.029lbs  
Wear Ring.For 14970 front hub seal. For John Deere 1560, 1590, 1690, 1835, 1860, 1890, 1895, 1990 drills, air seeders.



**G280485**  
OEM No.:N284055  
N280485 N215320  
Weight:0.075lbs  
Tension Spring.For seed boot on John Deere 750,1560, 1590, 1690, 1850, 1860, 1890, 1895, 1990.



**G105392**  
OEM No.:A105392  
Weight:15.97lbs  
Drill Cruiser Wheel.Angular tooth design helps prevent clogging and provides both sidewall crumbling and soil firming action. For John Deere 1560, 1590, 1690,1860, 1890, 1895, 1990 drills, air seeders.

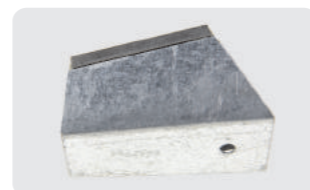

**G41979**  
OEM No.:AA41979  
Weight:0.18lbs  
John Deere Blade Scraper For Seed Drills 455,730.



**G41980**  
OEM No.:AA41980  
Weight:0.18lbs  
John Deere Blade Scraper.For Seed Drills 455,730.



**G215544**  
OEM No.:N215544  
Weight:0.34 lbs  
Depth Adjustment Pin.For John Deere 750, 1850 drills, air seeders.



**G40006**  
OEM No.:K40006  
Weight:0.026lbs  
John Deere Lock Nut, Work with G282625.



**G282625**  
OEM No.:D282625  
Weight:0.22 lbs  
Bolt With Nut.



REPLACEMENT PARTS FOR JOHN DEERE GRAIN DRILLS/NO TILL DRILLS



**G19H1863**  
OEM No.:19H1863  
335620 2502-325  
Weight:  
Hex bolt, 5/8" x 3".

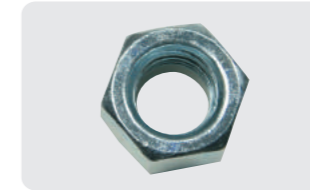

**G14M7382**  
OEM No.:14M7382  
Weight:  
Seed Disc Opener Retaining Nut,16MM,Left Hand.

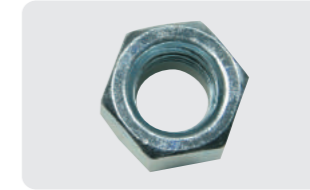

**G14M7260**  
OEM No.:14M7260  
Weight:  
Seed Disc Opener Retaining Nut,16MM,Right Hand.



**G33806**  
OEM No.:W33806  
Weight:0.06lbs  
Wear sleeve,Used with G281241.



**G499969**  
OEM No.:AC499969  
Weight:0.103 lbs  
Connecting tube accord



**G499970**  
OEM No.:AC499970  
Weight:0.11 lbs  
Connecting tube accord



**G282525**  
OEM No.:N282525  
Weight:0.287 lbs  
Seed coulter strap

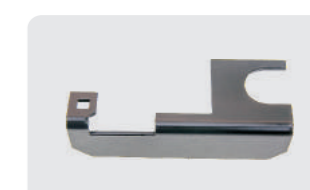

**G282795**  
OEM No.:N282795  
Weight:0.75 lbs  
Shield,LH,Heavy trash condition for 1560,1565



**G282794**  
OEM No.:N282794  
Weight:0.75 lbs  
Shield,RH,Heavy trash condition for 1560,1565



**G237964**  
OEM No.:N237964  
Weight:10.1 lbs  
Field cultivator shank ,For John Deere field cultivators 2200, 2210 with 200 lb. trip\*; 2310 mulch finisher.



**G235292**  
OEM No.:N235292  
Weight:8.51 lbs  
Field cultivator shank.For John Deere field cultivators 980, 985; 2200, 2210 with 150 lb. trip\*. 726 mulch finisher, 730 air drill.

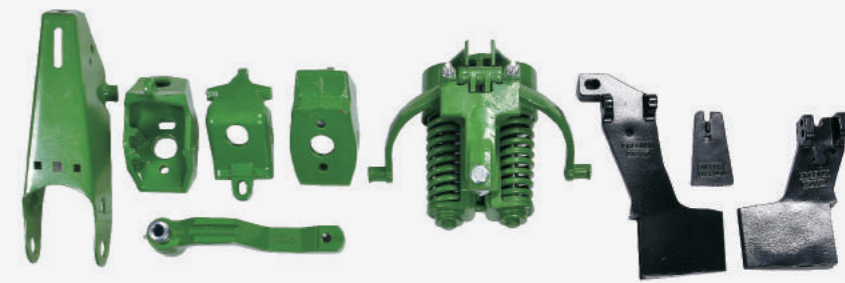
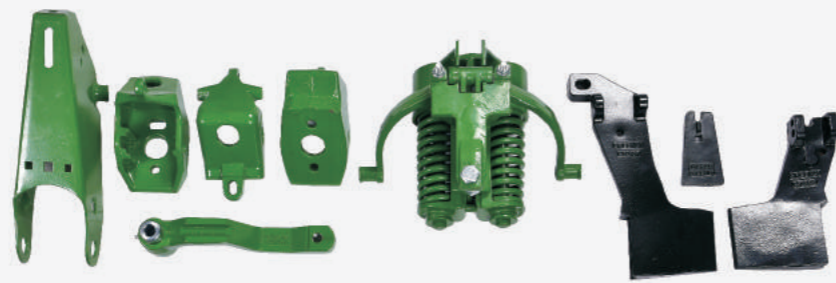

REPLACEMENT PARTS FOR KINZE PLANTERS

REPLACEMENT PARTS FOR KINZE PLANTERS



**G0239**  
**OEM No.:**GB0239  
**Weight:**0.12 lbs  
 Kinze eccentric bushing for G8322 Shank, heat treated. Zinc plated.



**G0282**  
**OEM No.:**GB0282  
**Weight:**0.10 lbs  
 Kinze hex stepped bushing for G8322 shank, heat treated.



**G23789**  
**OEM No.:**A23789 GB0218  
**Weight:**0.04 lbs  
 Bushing for parallel upper and lower arms on JD 7000 and Kinze. Replaces JD No. A23789 & Kinze GB0218. 875" OD, .65" ID, .58" long. Zinc plated.



**G0276**  
**OEM No.:**GB0276  
**Weight:**0.10 lbs  
 Bushing for gauge wheel arm, 1" I.D. x 11/4" O.D. x 1", 2 used per arm. Fits Kinze 3000, 4000 series planters.

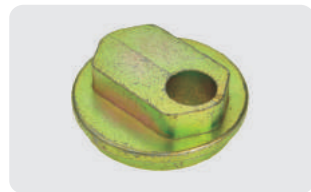

**G48430**  
**OEM No.:**GB0219,A48430  
**Weight:**0.24 lbs  
 Eccentric bushing, O.D.:1", optional use with G31217 and GA6056 style arm.



**G25915**  
**OEM No.:**GB0118  
**Weight:**0.31 lbs  
 Bearing Sleeve for Gauge Wheel Assembly.



**G120831**  
**OEM No.:**GD1026  
**Weight:**0.06 lbs  
 Bushing, 1-3/16" long. Used on Kinze planters seed and insecticide/herbicide drive



**G24484**  
**OEM No.:**GB0243  
**Weight:**0.2 lbs  
 Coupler for plateless hopper drive. For John Deere MaxEmerge™; Kinze® (except 3000, 4000 series) planters.



**GA2068**  
**OEM No.:**AA28046 AA35876 GA2068  
**Weight:**2.58 lbs  
 Heavy duty down pressure spring with plug. Replaces JD No. AA28046 and AA35876; Kinze No. GA2068. Also used on Kinze contact drive wheels.



**G23116**  
**OEM No.:**AA23116 GA2054  
**Weight:**1.92 lbs  
 Closing wheel spring with plug for John Deere Model 7000, 7100 and Kinze Prior 1993. Replaces GA2054, AA23116.



**GD8249**  
**OEM No.:**GD8249  
**Weight:**1.00 lbs  
 New style down pressure spring for quick adjustment. Fits Kinze only.



**G10071**  
**OEM No.:**AB10071 GA2052 FC6108  
**Weight:**1.05 lbs  
 Down pressure spring with plug for John Deere 7000, 7100, and Kinze Row Unit. Will replace JD AB10071, Kinze GA2052. coil length is 4 3/4" oal lth is 6 1/4". 3/8" bolt thread, Fits Maxemerge®, Kinze prior to 1989 and White early 6000 series.



**G8460**  
**OEM No.:**GD8460  
**Weight:**1.33 lbs  
 Closing wheel spring. For Kinze® planters 1993 and newer.



**G28518**  
**OEM No.:**GD1065  
**Weight:**0.08 lbs  
 Tension spring. For seed drive on Kinze (except push units) planters.



**G8322**  
**OEM No.:**GA8322  
**Weight:**6.17 lbs  
 Closing wheel arm for Kinze built 1993 and later. For use with bolt on wheels. Replaces Kinze GA8322.



**G31217**  
**OEM No.:**AA31217 FC6012 GA6056  
**Weight:**6.08 lbs  
 Closing wheel arm for John Deere 7000, 7100. Replaces JD No. AA31217. Can be used to replace Kinze GA6056.



**G33879**  
**OEM No.:**AA33879 A28135 GB0113  
**Weight:**3.42 lbs  
 Cast iron closing wheel arm stop, painted green. Fits John Deere 7000, 7100; Kinze (except 3000 series). Replaces JD No A28135, A33879; Kinze No GB0113.



**5203KYY2**  
**OEM No.:**GA6171 5203KYY2 AN212132  
**Weight:**0.50 lbs  
 Double row ball bearing with 5/8" ID for closing & gauge wheel, Double Row Angular contact planter bearing.



**5206KPP3**  
**OEM No.:**5206KPP3 GA8603  
**Weight:**1.09 lbs  
 Kinze coultter hub bearing for GA5641 hub. All late models. Bore size: 1.187" round, O.D: 2.44" Flat, IR Width: 1.968", OR width: 1.456".



**G35951**  
**OEM No.:**88515240 AA35951  
**Weight:**0.72 lbs  
 Bearing with cross hole to fit gauge wheel assemblies, has a 40 mm O.D. to eliminate the use of the bearing spacer.



**204PY3**  
**OEM No.:**204FREN 204FVMN 204PY3 AA21480 GA2014  
**Weight:**0.27 lbs  
 204 series seed opener bearing. 5/8" hole. Fits multiple planter openers including John Deere, White, and Kinze. Bearing for Crustbuster openers. Replaces No's 400580 & 401042. 2 used per opener on Crustbuster All Plant series.



**G5622**  
**OEM No.:** GA5622, JD8665, JD8554, 214366C91  
**Weight:**0.31 lbs  
 Bearing



**885152**  
**OEM No.:**885152 AA21015, AA35741, 128558C91, 1B07032RS, GA2022  
**Weight:**0.41 lbs  
 Short Stem bearing with hole-Fits Press Wheel and Closing Wheel on JD 7000-7100 and IH 800 Planters- Replaces JD AA21015 & AA35741, IH 128558C91, Koyo 1B07032RS, Kinze A2022.



**G22097**  
**OEM No.:**G2100-03  
**Weight:**0.4 lbs  
 Bearing, 7/8" hex bore, curved outer race, 7/8" inner race width. Used on Kinze planter seed and fertilizer transmission, hex drive lines, contact drive wheel.



REPLACEMENT PARTS FOR KINZE PLANTERS



**G43899**  
**OEM No.:**AA43899 GA3086  
**Weight:**3.77 lbs  
 1"x12" Planter closing wheel  
 Will fit JD 7000, 7100, Kinze  
 Row Unit.(GA3086) Uses cross  
 hole stem bearing(885152).



**G39968**  
**OEM No.:**AA39968  
**GA6439 854262 70072767**  
**Weight:**3.75 lbs  
 1"x12" planter closing wheel  
 Fits John Deer Maxemerge®  
 Plus, Pro, XP, XP Pro, 1530, 1535,  
 White 6000 and 8000 series.  
 Has nylon wheels and uses  
 5203KYY2 bearing. Will replace  
 JD AA39968, Kinze GA6439,  
 White 854262, Hesston  
 70072767.



**G22884**  
**OEM No.:**A22884,A84050,  
**GD1086**  
**Weight:**7.50 lbs  
 4.5" x 16" gauge wheel tire with  
 standard profile offset. Fits John Deere  
 planters with MaxEmerge™,  
 MaxEmerge®2, MaxEmerge®Plus, and  
 Pro row units. Also fits John Deere grain  
 drills 750, 1560,1850, 1860; 1530, 1535  
 with MaxEmerge®Plus row units; early  
 1590, 1690, 1890, 1895, 1990. Fits Kinze®  
 planters. Fits White planter models 5100,  
 z5700, 6000, 8000.



**CAST-XP**  
**OEM No.:**GA6597  
**Weight:**21.96 lbs  
 Cast Iron Closing Wheel.For  
 Kinze® 1993 and after.



**G26443B**  
**OEM No.:**AA26443  
**GA2012R**  
**Weight:**0.4 lbs  
 Right hand scraper for John  
 Deere Model 7000, 7100 and  
 Kinze Planter disc openers.  
 Will replace JD AA26443,  
 Kinze GA2012R.

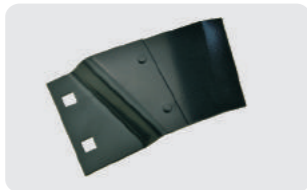

**G26444B**  
**OEM No.:**AA26444  
**GA2012L**  
**Weight:**0.40lbs  
 Left hand scraper for John  
 Deere Model 7000, 7100, and  
 Kinze Planter disc openers.  
 Will replace JD AA26444,  
 Kinze GA2012L.



**G6614**  
**OEM No.:**GA6614  
**Weight:**4.52 lbs  
 Gauge Wheel Arm kit for Kinze  
 planters. Has thread hole at the  
 bottom to attach the gauge  
 wheel. Has threaded bushing  
 at the top for adjusting the  
 gauge wheel to the seed disc  
 opener.



**G7975**  
**OEM No.:**GA7975  
**Weight:**5.03 lbs  
 Gauge wheel arm. left hand.  
 replaces Kinze GA7975, fits  
 Kinze 3000 series.



**G7976**  
**OEM No.:**GA7976  
**Weight:**5.03 lbs  
 Gauge wheel arm. right hand.  
 replaces Kinze GA7976, fits  
 Kinze 3000 series.



**G5877**  
**OEM No.:**GD1114  
**Weight:**1.8 lbs  
 U-bolt for mounting plate on  
 parallel arms 5/8" x 7" x 7" tool  
 bar.

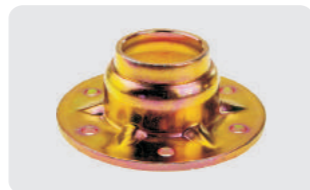

**G10473**  
**OEM No.:** GD10473  
**Weight:**0.57 lbs  
 Hub



**G61577**  
**OEM No.:**A61577 GB6241  
**Weight:**1.00 lbs  
 John Deere seed guard, fit  
 1700 series planter units and  
 attachments, for uses with  
 curved seed tube bracket  
 welded to seed guard.Fits kinze  
 planters (except 3000) series Fits  
 JD 7000,7100 Maxemerge®,1760,  
 1780,7200 and 7300 planters.



REPLACEMENT PARTS FOR KINZE PLANTERS



**G0254**  
**OEM No.:**GB0254  
**Weight:**1.17 lbs  
 Closing wheel adjusting lever;  
 kinze 1993 and newer.



**G55008**  
**OEM No.:**A55008 GD7426  
**Weight:**0.03 lbs  
 Plastic idler chain sprocket for  
 1700 series planter units. Also  
 replaces Kinze No. GD7426.



**G30654**  
**OEM No.:**AA21286  
**AA30654,GA2057**  
**Weight:**1.24 lbs  
 Planter Drive Sprocket  
 -9/16" hex.



**G133868**  
**OEM No.:**AH133868  
**GA1720**  
**Weight:**1.22 lbs  
 Bearing with 19 tooth sprocket,  
 7/8" hex bore, 1-1/2" width.  
 Used on John Deere 7200,  
 7300 and 1700 series planter  
 row unit and planter drive line  
 and late model Kinze planters.



**G26713**  
**OEM No.:**AA26713,GA2031  
**Weight:**0.36 lbs  
 John Deere soybean seed cup.  
 Fits John Deere 7000, 7100,  
 2000, 3000.Replaces John  
 Deere AA26713 and Kinze  
 GA2031.



**G25369**  
**OEM No.:**A25369 A50564  
**GA2056**  
**Weight:**0.34 lbs  
 Idler arm for seed drive chain  
 tightener on vacuum and finger  
 pickup units. Fits 7000-7200  
 prior to 1992 & 1700 series. Replaces  
 JD No.A25369 and A50564, also  
 Kinze NO. GA2056.



**G22325**  
**OEM No.:**A22325 GD1085  
**Weight:**1.41 lbs  
 1"x12" closing wheel rubber tire,  
 core hole. Replaces JD AA22325,  
 Kinze GD1085,Application:JD  
 Drills: 450,455,515,520,730,750,  
 1520,1530,1535,JD planters:  
 803,805,7000,7100,7200,7300,  
 9200,Kinze:2000&3000 row  
 units.



**G41692**  
**OEM No.:**A41692 GB0241  
**Weight:**0.83 lbs  
 Lower guard casting. Replaces  
 JD No. A41692, Kinze No.  
 GB0241. Used on John Deere  
 7000, 7200, MaxEmerge® Plus  
 and older Kinze planters.  
 Now with seed tube bracket  
 to hold the seed tube in  
 position.



**G0504**  
**OEM No.:**GB0504  
**Weight:**1.32 lbs  
 Scraper, Seed Tube guard  
 between the seed disc on  
 Kinze 4000 series.



**G10940**  
**OEM No.:**KD10940  
**Weight:**0.03 lbs  
 Shim for Kinze wheel arm,  
 1" (.048" Thick)



**G10991**  
**OEM No.:**GB10991  
**Weight:**0.01 lbs  
 Seal for gauge wheel arm 2  
 used per arm.. Fits Kinze®  
 3000, 4000 series planters.



**G0301**  
**OEM No.:** GB0301  
**Weight:**0.54 lbs  
 Inner scraper fits between  
 double disc seed openers on  
 Kinze® 3000 series planters.



REPLACEMENT PARTS FOR KINZE PLANTERS



**G10427**  
OEM No.: GD10427  
Weight: 0.013 lbs  
1/4" X5/8" Rivet.



**G65626**  
OEM No.: GD1046  
Weight: 0.72 lbs  
Seed Meter Housing Cover. For Kinze except 3000, 4000 series.



**G67976**  
OEM No.: GD1040  
Weight: 0.2 lbs  
seed belt from Precision Planting.

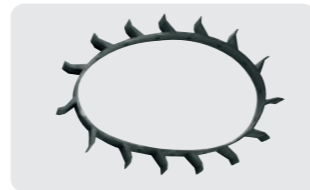

**G11286**  
OEM No.: GD11286  
Weight: 0.2 lbs  
Kinze Seed Drive Belt, Black



**G25447**  
OEM No.: GD1035  
Weight: 0.07 lbs  
Drive Release Handle. For Kinze except 3000, 4000 series planters.



**G22977**  
OEM No.: A2029  
Weight: 0.22 lbs  
Herbicide/insecticide feed wheel, round bore. For Kinze® 1989 and earlier.



**G30968**  
OEM No.: GD1067  
Weight: 0.11 lbs  
Plastic idler.



**G37474**  
OEM No.: GA2013  
Weight: 7.6 lbs  
Seed Opener Assembly. For Kinze Planters except 3000 Series.



**G27146**  
OEM No.: GB0107  
Weight: 0.65 lbs  
Hopper drive sprocket, 11 & 19 tooth (standard rate). For John Deere MaxEmerge™; Kinze® (except 3000, 4000 series) planters.



**G42737**  
OEM No.: GB0104  
Weight: 1.42 lbs  
Planter shank unit depth stop



**G22836**  
OEM No.: GD11845  
Weight: 0.05 lbs  
Metal Dust Cap.



**G0265**  
OEM No.: GB0265  
Weight: 0.83 lbs  
Pivot link for gauge wheel depth control. For Kinze® planters 3000, 3100, 3110, 3120, 3140, 3200, 3400, 3500, 3600, 3650, 3700, 3800, 4900.



REPLACEMENT PARTS FOR KINZE PLANTERS



**G0285**  
OEM No.: GB0285  
Weight: 0.46 lbs  
Depth adjustment collar for gauge wheel depth control. For Kinze® planters 3000, 3100, 3110, 3120, 3140, 3200, 3400, 3500, 3600, 3650, 3700, 3800, 4900.



**G5699**  
OEM No.: GA5699  
Weight: 0.062 lbs  
Upper blue brush. For Kinze brush meter.



**G1130**  
OEM No.: GD1130  
A25925 A57029 A74932  
Weight: 0.29 lbs  
Seed tube only with small sensor hole.



**G22778**  
OEM No.: A22778  
GD1033 GD28390  
Weight: 0.72 lbs  
Opener Guard. For John Deere MaxEmerge™; Kinze® planters.



**G20337**  
OEM No.: GD0832  
A20337  
Weight: 0.072 lbs  
Rubber Spacer. For John Deere 7000, 7100; Kinze® planter seed transmission.



**G22446**  
OEM No.: A22446  
GD7619  
Weight: 3.52 lbs  
Upper Parallel Arm. For John Deere planters MaxEmerge™; Kinze® to Fall 1989.



**G34723**  
OEM No.: A34723, GD1111  
Weight: 0.047 lbs  
Bushing, 1" O.D. For John Deere MaxEmerge™ s/n 064401 & up; Kinze® planters to 1993 closing wheel arm.



**G11422**  
OEM No.: GD11422  
Weight: 3.61 lbs  
Upper Parallel Arm. For Kinze® planters after Fall 1989; 2000, 3000 series (except push units).



**G10137**  
OEM No.: GA10137  
Weight: 1.35 lbs  
Hopper Drive Sprocket. With bearing. 1-1/2" width, 11 & 19 tooth. For Kinze® 3000 planters 2006 & after (except EdgeVac®).



**G5788**  
OEM No.: GA5788  
Weight: 17.15 lbs  
Upper Parallel Arm. For push units on Kinze® planters Twin-Line thru 1999; 2000 series.



**G5787**  
OEM No.: GA5787  
Weight: 14.32 lbs  
Lower Parallel Arm. For push units on Kinze planters Twin-Line thru 1999; 2000, 3000 series.



**G5651**  
OEM No.: GA5651  
GA24693  
Weight: 15.1 lbs  
Lower Planter Row Unit Control Arm.



REPLACEMENT PARTS FOR KINZE PLANTERS

REPLACEMENT PARTS FOR KINZE PLANTERS



**G11969**  
OEM No.:GA11969  
Weight:18.38lbs  
Upper Parallel Arm.For push units on Kinze® 3000 series planters.



**G11122**  
OEM No.:GD11122  
Weight:0.041lbs  
Upper Brush Retainer.Use with soybean and cotton discs. For Shoup and Kinze® brush meters.



**G11311**  
OEM No.:GD11311  
Weight:0.37lbs  
Seed Meter Housing Cover. For finger pickup on Kinze® 3000 series planters.



**G7154**  
OEM No.:GA7154  
Weight:0.42lbs  
18 Tooth Idler Sprocket.1/2" bore, for 40 & 41 chain. For Kinze® planters 2000, 3000 series transmissions, contact wheels, interplant and fertilizer drives.

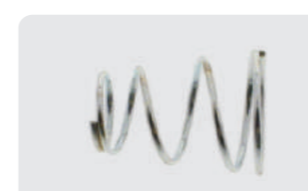

**G27397**  
OEM No.:B27397  
GD10464  
Weight:0.011lbs  
Spring.For plateless hopper drive. For John Deere MaxEmerge™; Kinze® (except 3000, 4000 series) planters.



**G25073**  
OEM No.:A25073  
GD1037  
Weight:0.49lbs  
Support.For plateless hopper drive. For John Deere MaxEmerge™; Kinze® (except 3000, 4000 series) planters.



**G35700**  
OEM No.:N/A  
Weight:3.01lbs  
Hopper Drive Assembly.



**G0268**  
OEM No.:GB0268  
Weight:3.48lbs  
Cast Iron Closing Wheel Arm Stop For Kinze 3000 series Planter Models.



**G9088**  
OEM No.:GA9088  
Weight: 1.55 lbs  
Bumper Stop.Molded rubber, 12-1/4" long. For Kinze® 3140, 3600, 3650, 3660, 3700, 3800 planter markers; 650, 850, 1050 auger carts.



**G9090**  
OEM No.:GA9090  
Weight:0.33 lbs  
Hardware Kit.For mounting G9088 bumper stop on Kinze® 3140, 3600, 3650, 3660, 3700, 3800 planter markers; 650, 850, 1050 auger carts.



**G11151**  
OEM No.:GD11151  
Weight:0.015lbs  
Screw.



**G21123**  
OEM No.:GA5550  
AA21123  
Weight:9.51lbs  
Lower Parallel Arm.For John Deere planters MaxEmerge™; Kinze® to Fall 1989.

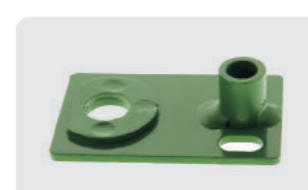

**G42337**  
OEM No.:A42337  
GB0105  
Weight:0.29 lbs  
Depth Adjuster Plate For Kinze 2000, 2100, 2200, 2210, 2300, 2400, 2500, 2600, 2700.



**G5794**  
OEM No.:GA5794  
Weight:0.50lbs  
Kinze 60 Cell Black Soybean Disc.



**G5795**  
OEM No.:GA5795  
Weight:0.49lbs  
Kinze Planter Red 60 Cell Small Milo Brush Meter 1.0 Plate.

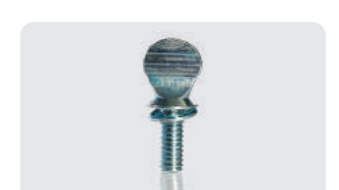

**G11009**  
OEM No.:G11009  
Weight:  
Kinze Planter Locking Thumbscrew 5/16"-18 x 3/4".



**G27780**  
OEM No.:GD1048  
Weight:  
Gauge Wheel Half.Steel, white. For 4.5" x 16" gauge wheel assembly. For Case -IH 800, 900, 950, 955; Kinze® (except 3000, 4000 series); White 5100, 5700, 6000 planters.



**G52024**  
OEM No.:A52024  
GD11845  
Weight:0.014lbs  
Plastic Dust Cap.



**G56565**  
OEM No.:GD11453  
Weight:2.88lbs  
Gauge Wheel Cover.For Kinze® 3000 series planters.



**G11962**  
OEM No.:GD11962  
Weight:0.17lbs  
Idler.For seed and insecticide /herbicide drive on Kinze® planter.



**G1042**  
OEM No.:GD1042,A22305  
Weight:  
Corn Meter Belt Idler.



REPLACEMENT PARTS FOR WHITE PLANTERS

REPLACEMENT PARTS FOR WHITE PLANTERS

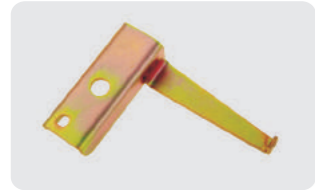

**G85024**  
 OEM No.:853024  
 Weight: 0.39 lbs  
 Right outside seed scraper bracket.For White 6000, 8000 series planters.



**G85023**  
 OEM No.:853023  
 Weight: 0.39 lbs  
 Left outside seed scraper bracket.For White 6000, 8000 series planters.



**G857114**  
 OEM No.:N857114  
 Weight:0.07 lbs  
 Pivot bushing for gauge wheel arm, 2 used.For White 8000 series planters.



**G857113**  
 OEM No.:N857113  
 Weight:0.011 lbs  
 Seal for gauge wheel arm, 2 used.For White 8000 series planters.



**G852031**  
 OEM No.:852031  
 Weight:1.08 lbs  
 Opener guard.For White 6000, 8000 series planters.



**G10071**  
 OEM No.:DBA10071GA  
 Weight:1.05 lbs  
 Standard duty down pressure spring with plug, 1-1/2" O.D. For White early 6000 planters.



**G39968**  
 OEM No.:854262 /700727676  
 Weight:3.75 lbs  
 1" x 12" closing wheel assembly. For White 6000, 8000, 9000 series with dual closing wheels.



**G22325**  
 OEM No.:700727674 /017632  
 Weight:1.41 lbs  
 1" x 12" tire for closing wheel. For White 6000, 8000, 9000 series with dual closing wheels.



**G78415**  
 OEM No.:700178415 /700158652B  
 Weight:5.03 lbs  
 Gauge wheel arm for White 8000 series, Right hand. Includes the bushings and seals.



**G78414**  
 OEM No.:700178414 /700158651B  
 Weight:5.03 lbs  
 Gauge wheel arm for White 8000 series, Left hand. Includes the bushings and seals.



**G70822**  
 OEM No.:700700822  
 Weight:0.02 lbs  
 Flanged Pivot bushing for closing wheel arm. Fits White 8000 series planters. 2 used per closing wheel arm.



**5203KYY2**  
 OEM No.:854003  
 Weight:0.5 lbs  
 Double Row Bearing.For White gauge wheel on 8000, 9000 series. Late 6000; 8000, 9000 rubber or cast dual closing wheels.



**CAST-XP**  
 OEM No.:854077  
 Weight:21.96 lbs  
 Cast iron closing wheel.For White 6000, 8000, 9000 series.



**GA2068**  
 OEM No.:BKA2068/CA2068  
 Weight:2.58 lbs  
 Heavy duty down pressure spring with plug, 2-3/8" O.D. Contact drive wheel on White 6000, 8000 planters.



**G22097**  
 OEM No.:17263/N856695  
 Weight:0.4 lbs  
 "Bearing, 7/8" hex bore, curved outer race, 7/8" inner race width.For White drive lines, contact drive wheel for 6000, 8000, 9000."



**885154B**  
 OEM No.:N/A  
 Weight:0.41 lbs  
 Bearing,For White 6000 series planter gauge wheels.



**G22977**  
 OEM No.:DAA22977  
 Weight:0.22 lbs  
 Herbicide/insecticide feed wheel, round bore.For White 6000, 8000 planters.



**G23789**  
 OEM No.:WRC6834 /N854141  
 Weight:0.04 lbs  
 Parallel Arm Bushing.For White 9000 dual closing wheel arm; 5100, 5700 single closing wheel arm.



**G22884**  
 OEM No.:852060  
 Weight:7.5 lbs  
 4.5" x 16" gauge wheel tire.For White 5100, 5700, 6000, 8000, 9000.



**G855161**  
 OEM No.:855161  
 Weight:7.49 lbs  
 Closing wheel arm with pivot straps.For White 8000 series planters with dual closing wheels.



**885152**  
 OEM No.:N/A  
 Weight:0.41 lbs  
 Stem Bearing. For White 5100, 5700.



**G38106**  
 OEM No.:852718  
 Weight:0.72 lbs  
 Bearing and sleeve assembly. For gauge wheel on White 6000 planters.



**G56565**  
 OEM No.:700727659 /N859181/700725741  
 Weight:2.88 lbs  
 4.5" x 16" Nylon gauge wheel half. For White 8000, 9000 planters.



**G856594**  
 OEM No.:852066/N856594  
 Weight:1.17 lbs  
 Closing wheel spring. Fits White 6000 and 8000 series planters with dual closing wheels.



REPLACEMENT PARTS FOR WHITE PLANTERS

REPLACEMENT PARTS FOR GREAT PLAINS



**G25915**  
**OEM No.:W247810B**  
**Weight:0.31 lbs**  
 Bearing Sleeve for Gauge Wheel Assembly.



**205DDS-3/4**  
**OEM No.:205DDS-3/4**  
**188-007V**  
**Weight:0.49 lbs**  
 Great Plains Grain Drill Disc Bearing,205 Series Row Unit Disc Bearing for Great Plains. Replaces Great Plains 188-007V. Has gothic arch and triple lip seal. Replacement bearing only for seed opener assembly. Has 3/4" round hole in center.



**205DDS-5/8**  
**OEM No.:205DDS-5/8**  
**188-001V 205VVH**  
**Weight:0.49 lbs**  
 Great Plains Grain Drill Disc Bearing - Used on 107-133S (GP133) Disc Assembly- Replaces Great Plains 188-001V, BCA 205VVH. Has gothic arch and triple lip seal.Replacement bearing only for seed opener assembly. Has 5/8" round hole in center.



**G188-006V**  
**OEM No.:188-006V**  
**Weight:0.44 lbs**  
 Bearing



**G30941**  
**OEM No.:AA30941**  
**Weight:3.99lbs**  
 Disc Harrow bearing kit with 1-3/4" round bore center shaft for John Deere models 210, 215, 220, 230, 235, 621, 630. Contains: AA28184 Round Bore Bearing,AA27172 Flange Kit,AA33968 Gasket,Nut & Bolt.



**204PY3**  
**OEM No.:820-003C,**  
**822-011C**  
**Weight:0.27 lbs**  
 204 Series seed opener bearing, 5/8" hole. Fits multiple planter opener including John Deere, White, Knize and Great Plains, 2 used per opener on crustbuster all planter series.

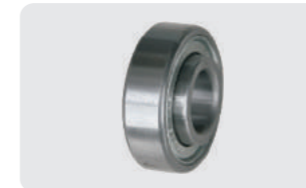

**203KRR2**  
**OEM No.:822-095C**  
**Weight:0.20 lbs**  
 Press wheel bearing , fits 750 s/n 5282& up, 1560,1590,1690, 1850,1860,1895,1990 with 1x10" wheels.bore:0.64" round, O.D.:1.575" flat, I.R.width: 0.72" and O.R. width:0.47"



**5203KYY2**  
**OEM No.:822-170C,**  
**5203KYY2,47577193,**  
**324461A1,306007A1,**  
**AN212132,GA6171,**  
**900125,7140A,854003**  
**Weight:0.51 lbs**  
 40mm OD, 5/8" ID double row bearing for gauge wheels, closing wheels and press wheels on planters and grain drills. Replaces Case-IH No's 47577193, 324461A1, 306007A1.Replaces Great Plains No 822-170C.Replaces John Deere No AN212132.Replaces Kinze® No GA6171.Replaces Monosem No's 900125, 7140A.Replaces White No 854003.



**68912HD**  
**OEM No.:68912, 802-076,**  
**689HD, BR1690**  
**Weight:1.09 lbs**  
 Bearing Housing. Has heavy duty machined flange, includes cap.



REPLACEMENT PARTS FOR GREAT PLAINS



**G107-133S**  
**OEM No.:**107-133S  
**Weight:**5.20 lbs  
 13.5" x3.0mm drill disc assembly, uses 205 series bearing,5/8" hole with 205GPS cap, replace 107-133S.



**G107-135S**  
**OEM No.:**107-135S  
**Weight:**6.30 lbs  
 13.5" x3.5mm drill disc assembly, uses 205 series bearing,5/8" hole with 205GPS cap, replace 107-135S.



**G107-138S**  
**OEM No.:**107-138S, 107-054S,107-229S  
**Weight:**6.95 lbs  
 13.5" Seed opener assembly for Great Plains grain drills. Has 4mm (.157) thick blade and a heavy 205 series bearing(205DDS5/8). Comes complete with dust cap(W205CAP). 2 required per row. Fits drills with 13.5" double disc opener replaces GP No. 107-138S.



**GP1534**  
**OEM No.:**404-007S, 404-061S,404-089S  
**Weight:**7.60 lbs  
 15" x3.5mm drill disc assembly, uses 205 series bearing for soybean special and double beveled blade, replace 404-007S, 404-061S, 404-089S.



**GP4121**  
**OEM No.:**404-072S  
**Weight:**7.72 lbs  
 15" x4.0mm drill disc assembly,5/8" I.D. uses 205 series bearing. Fits late model drills 1999 and after with heavy duty HD00,HD10,15&25 series openers.



**G107-111D**  
**OEM No.:**107-111D  
**Weight:**0.16 lbs  
 Dust cover for Great Plains seed disc opener for 205 series bearings.



**205BR**  
**OEM No.:**107-112D  
**Weight:**0.43 lbs  
 Hub



**G200-001D**  
**OEM No.:**200-001D  
**Weight:**0.28 lbs  
 Dust cap for coultter hub, replaces GP No.200-001D.



**G814-157C**  
**OEM No.:**814-157C, GD4157,GD5610  
**Weight:**5.50 lbs  
 Gauge wheel assembly 2"x13" with nylon halves and 5203KYY2 double roll ball bearing, Fits Great Plains and some other grain drills, will replace GP 814-157C.



**G814-149C**  
**OEM No.:**814-149C  
**Weight:**2.30 lbs  
 2"x13" Grain drill smooth tire, will replace GP 814-149C.



**G814-160C**  
**OEM No.:**814-160C  
**Weight:**3.30 lbs  
 3"x13" Grain drill smooth tire, will replace GP 814-160C.



**G814-158C**  
**OEM No.:**814-158C, 122-116S,122-234, GD9085  
**Weight:**7.01lbs  
 3"x13" press wheel with single rib tire, nylon wheel halves and 5203KYY2 bearing. Fits Great Plains, Kuhn Krause, Morris and Sunflower drills.

REPLACEMENT PARTS FOR GREAT PLAINS



**G49P**  
**OEM No.:**501-006  
**Weight:** 3.59lbs  
 press wheel 1"x10" Press Wheel with C203KRR5 bearing. Replaces Tye #501-006.



**G46P**  
**OEM No.:**199-009C  
**Weight:**  
 1"x10" press wheel,For Great Plains grain drill. Uses 885154B bearing. Replaces 199-009C.



**G39968**  
**OEM No.:**814-174C, 87695406,AA39968, GA6434,7074.N,854262, 700727676  
**Weight:**3.75 lbs  
 1" x 12" wheel assembly with rubber tire and 40mm bearing.Closing wheel for planters Kinze® 1993 and newer;Monosem Plus;White 6000, 8000, 9000 series with dual closing wheels;John Deere MaxEmerge® Plus, Pro-Series™, MaxEmerge™XP, Pro-Series™XP, MaxEmerge™5, ExactEmerge™; 1530, 1535 drills with MaxEmerge® Plus, MaxEmerge™ XP drills 1560, 1590, 1690, 1835, 1860, 1890, 1895, 1990.Case-IH planters with nylon and steel wheel half combination; SDX30, SDX40 air seeders; 30, 40 Precision Disk Drills.Replaces Case-IH No 87695406.Replaces Great Plains No 814-174C.Replaces John Deere No AA39968.Replaces Kinze® No GA6434.Replaces Monosem No 7074.N.Replaces White No's 854262, 700727676.



**G56565**  
**OEM No.:**817-331C, 87604021,A56565, 700727659,N859181, 700725741  
**Weight:**2.88lbs  
 Nylon gauge wheel half. For 4.5" x 16" gauge wheel assemblies with nylon/steel wheel half combination. For John Deere planters MaxEmerge® Plus, Pro-Series™, MaxEmerge™XP, Pro-Series™XP, MaxEmerge™5, ExactEmerge™; 1530, 1535 drills with MaxEmerge® Plus, MaxEmerge™ XP drills 1560, 1590, 1690, 1835, 1860, 1890, 1895, 1990.Case-IH planters with nylon and steel wheel half combination; SDX30, SDX40 air seeders; 30, 40 Precision Disk Drills; 500, 500T Precision Disk Drills.Great Plains planters.New Holland P2080, P2085 Disk Drills.White 8000, 9000 planters.Replaces Case-IH No 87604021.Replaces John Deere No A56565.Replaces Great Plains No 817-331C. Replaces White No's 700727659, N859181, 700725741.



**G85104**  
**OEM No.:**814-175C, 87604612,A56621,A85104, N858654,700727660  
**Weight:**4.23 lbs  
 Gauge wheel half, black, steel. For 4.5" x 16" gauge wheel assemblies with nylon/steel wheel half combination. Verify 3/8" flange dimension.For John Deere planters MaxEmerge® Plus, Pro-Series™; 1530, 1535 drills with MaxEmerge® Plus units; drills 750, 1560, 1850, 1860; early 1590, 1690, 1835, 1890, 1895, 1990.Case-IH planters with nylon and steel wheel half combination; SDX30, SDX40 air seeders; 30, 40 Precision Disk Drills; 500, 500T Precision Disk Drills.Great Plains planters. New Holland P2080, P2085 Disk Drills.White planters 8000, 9000 series.Replaces Case-IH No 87604612.Replaces John Deere No A56621, A85104. Replaces Great Plains No 814-175C.Replaces White No's N858654, 700727660.



**G22884**  
**OEM No.:**814-113C, 87646854,A22884, A84050,GD1086,852060  
**Weight:**7.5 lbs  
 4.5" x 16" gauge wheel tire with standard profile offset.For Great Plains YP planters; 15, 25 series drills .





REPLACEMENT PARTS FOR GREAT PLAINS



**G589-258**  
OEM No.:589-258H  
Weight:10.74 lbs  
Spider wheel for Great Plains



**G820-285C**  
OEM No.:820-285C  
Weight:8.77 lbs  
Wear shin 1 1/4" parabolic



**G552-006D**  
OEM No.:552-006D  
Weight:5.23 lbs  
Shank



**G817-072C**  
OEM No.:817-072C,  
890-190C  
Weight:0.79 lbs  
Coil



**G820-288C**  
OEM No.:820-288C  
Weight:1.57 lbs  
Spike tooth SQ 3/4X11



**G552-050V**  
OEM No.:552-050V  
Weight:6.52 lbs  
Spring /Plug sub assy



**G822-294C**  
OEM No.:822-294C  
Weight:13.23 lbs  
Sealed bearing mounted in cast housing. 1-3/4" round bore. Fits Great Plains Discs 7323DH, 7326DH, 7329DH, 7330DH, 7333DH, 7336DH. Also use to update 3323DH, 3326DH, 3392DH, 4330DH, 4333DH, 4336DH with rubber ring bearing in cast housing. Replaces Great Plains No.822-294C.



**W211K57**  
OEM No.:W211K57  
Weight:3.11 lbs  
Bearing for Great Plains Turbo-Max. Has 3.937" OD, 1.75" ID and 6 Lip Seal Design. Used in 822-294C.



**G122-242S**  
OEM No.:122-242S  
Weight:0.12 lbs  
Seed flap & hex clip



**G121-164D**  
OEM No.:121-164D  
Weight:0.09 lbs  
Hex seed flap mounting clip



**G816-302**  
OEM No.:816-302C  
Weight:0.03 lbs  
Seed Flap, Rubber, Seed Lock.



**G817-349C**  
OEM No.:817-349C  
Weight:0.03 lbs  
Seed Flap, Rubber, Seed Lock.

REPLACEMENT PARTS FOR GREAT PLAINS



**G122-202S**  
OEM No.:122-202S  
Weight:0.35 lbs  
Adjustment trunnion assembly, Seed Drill Press & Depth Wheels.



**G817-328C**  
OEM No.:817-328C  
Weight:0.066 lbs  
T Handle only



**G817-347C**  
OEM No.:817-347C  
Weight:0.17 lbs  
Block Only



**G122-001S**  
OEM No.:122-001S  
Weight:0.36 lbs  
Heavy Duty Adjustment Trunnion Assembly



**G805-186C**  
OEM No.:805-186C  
Weight:0.35lbs  
Pin Roll Only



**G805-385C**  
OEM No.:805-385C  
Weight:0.10lbs  
Pin Clevis Only



**G805-154C**  
OEM No.:805-154C  
Weight:0.088lbs  
Pin Clevis 3/8 X 2 1/8 Usable



**G817-068C**  
OEM No.:817-068C  
Weight:0.17 lbs  
Seed Cup left half



**G817-069C**  
OEM No.:817-069C  
Weight:0.21 lbs  
Seed Cup right half



**G816-009C**  
OEM No.:816-009C ,  
16243, 16243TB,  
381907R91  
Weight:0.05 lbs  
Oil and grease seal, TIMKEN, hub seal, drill seal, Seal for Coulter hub

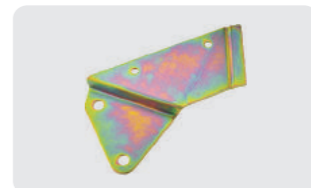

**G404-152RH**  
OEM No.:404-152  
Weight:0.35 lbs  
Scraper, Right Hand, For Great Plains Drill, Fits Precision Models 1525P, 2015P, 2025P, 2515P Replaces OEM# 404-152RH

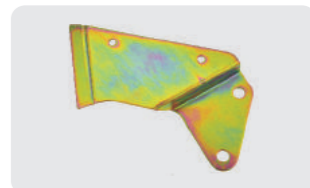

**G404-153LH**  
OEM No.:404-153  
Weight:0.35 lbs  
Scraper, Left Hand, For Great Plains Drill, Fits Precision Models, 1525P, 2015P, 2020P, 2025P, 2515P, Replaces OEM# 404-153LH



REPLACEMENT PARTS FOR GREAT PLAINS



**G820-417C**  
OEM No.:820-417C  
Weight:1.55 lbs  
Scrapers Blade



**G817-314C**  
OEM No.:817-314C  
Weight:0.10 lbs  
Seed tube



**G817-697C**  
OEM No.:817-697C  
Weight:0.21 lbs  
Seed Tube



**G403-215S**  
OEM No.:403-215S  
Weight:0.34 lbs  
Seed Tube with clip



**G403-231S**  
OEM No.:403-231S  
Weight:0.21 lbs  
Seed Tube



**G817-715C**  
OEM No.:817-715C  
GR1062, A55022  
Weight:0.27 lbs  
Seed Tube



**G808-141C**  
OEM No.:808-141C  
Weight:1.02 lbs  
Sprocket. 7/8" hex bore with bearing.



**G787612**  
OEM No.:500333301  
Weight:0.30 lbs  
U-bolt for clamp assy. 7/8 x 7" x 6-1/2".



**G817-084C**  
OEM No.:817-084C  
Weight:0.01 lbs  
Green nylon pivot bushing. Fits late model drills with single opener arm, 2 used per row; 8 used per row on models with parallel arms; also used on press wheel arm on late models. Fits Yield Pro planter row unit. 3/4" I.D., 61/64" O.D., 1-1/4" flange O.D., 13/16" long. Replaces Great Plains No 817-084C.



**G817-025C**  
OEM No.:817-025C  
Weight:0.05 lbs  
nylon sprocket



**G817-396C**  
OEM No.:817-396C  
Weight:0.20 lbs  
Seed tube, great plains drill. 817-396c precision planter models 1525P,2015P,2020P, 2025P,2525P. Without sensor hole.



**G807-076C**  
OEM No.:807-076C  
Weight:1.80 lbs  
Down presser spring,Great plains precision planter,for models 2020P, 2520P, 2525P.



REPLACEMENT PARTS FOR GREAT PLAINS



**G807-088C**  
OEM No.:807-088C  
Weight:1.60 lbs  
Closing wheel spring,Great Plains precision planter, For models 2020P, 2520P, 2525P.



**G807-106C**  
OEM No.:807-106C  
Weight:0.01 lbs  
Spring



**G0333**  
OEM No.: FC0333  
Weight:0.26 lbs  
Split bushing



**G198-295D**  
OEM No.: 198-295D  
Weight:0.33 lbs  
25P Rear opener inner pivot bushing/tube



**G198-140D**  
OEM No.:198-140D  
Weight:0.33 lbs  
Front Parallel arm pivot tube



**G198-139D**  
OEM No.:198-139D  
Weight:0.30 lbs  
Rear Parallel arm pivot tube



**G198-137D**  
OEM No.:198-137D  
Weight:0.19 lbs  
Pivot Bushing



**G142-198D**  
OEM No.:142-198D  
Weight:0.29 lbs  
Pivot Bushing



**G817-406C**  
OEM No.:817-406C  
Weight:0.06 lbs  
Idler 2.38X1.01X1.062



**G817-480C**  
OEM No.:817-480C  
Weight:0.078 lbs  
Idler Spool



**G817-846C**  
OEM No.:817-846C  
Weight:0.058 lbs  
Idler Spool / Roller tensioner 2.38X1.01X0.90



**G817-713C**  
OEM No.:817-713C  
Weight:0.057 lbs  
Idler Spool



REPLACEMENT PARTS FOR GREAT PLAINS

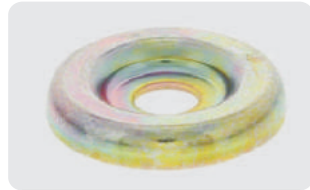

**G107-096D**  
 OEM No.:107-096D  
 561-027  
**Weight:0.14 lbs**  
 Tye Dust Cover.Fits Great Plains drills with GD2054 13-1/2" double disc openers.



**G817-028C**  
 OEM No.:817-028C  
**Weight:0.008lbs**  
 Black Pivot Bushing. 5/8" I.D., 3/4" O.D., 1" flange O.D., 1" wide. For Great Plains early model drills with single opener arm.



**G586-026D**  
 OEM No.:586-026D  
**Weight:0.55lbs**  
 Bearing Sleeve. For Great Plains vertical tillage Turbo-Till 1000TT, 1200TT,1500TT, 1700TT, 1800TT, 2200TT, 2400TT, 3000TT, 4000TT to s/n 2067NN.



**G556-375D**  
 OEM No.:556-375D  
**Weight:0.14 lbs**  
 Bearing Shield.for Great Plains discs;Turbo-Till, Turbo-Chopper, Turbo-Max vertical tillage; Turbo-Chisels rippers.



**G107-113D**  
 OEM No.:107-113D  
**Weight:0.31 lbs**  
 Seed Opener Scraper.For Great Plains drills with 13 -1/2" double disc openers.

REPLACEMENT PARTS FOR JOHN DEERE DISC



**G183629**  
 OEM No.:AN183629  
 AA28448  
**Weight:8.77 lbs**  
 Spool, double-for John Deere Disc with 9" spacing,heavy duty. 6mm thickness will replace AA28448, AN183629.



**G183748**  
 OEM No.:AN183748  
**Weight:7.35 lbs**  
 John Deere Disc Harrow double Spools,heavy duty, 6 mm thickness.7-1/4" fabricated.



**G240518**  
 OEM No.:AN240518  
**Weight:13.30 lbs**  
 Full Spool for 9" spacing.fits JD 315,335,355,375,635,640, 650,670 disc,637 disc with C spring bearing hanger.



**G260397**  
 OEM No.:AN260397  
 AA29482  
**Weight:17.0 lbs**  
 Full Spool,for 11" spacing.Fits JD 315,335,355,375,640,650,670 disc, 637 disc with C spring bearing hanger, 510 and 512 disc rippers.



**G241314**  
 OEM No.:N241314 A37023  
**Weight:6.92 lbs**  
 Spool, 5 1/2" - for models with 9" spacing. Will replaces JD A37023 and N241314.



**G241315**  
 OEM No.:N241315 A20621  
**Weight:3.97 lbs**  
 Spool, 1-7/8"-for models with 7-1/4" & 9"spacing. New style spool,will replaces JD A20621 and N241315.



**G241318**  
 OEM No.:N241318 FC648  
 A20622  
**Weight:5.80 lbs**  
 Spool, 3-7/8" - for models with 7-1/4" spacing,new style spool replaces A20622,FC648, N241318.



**G240970**  
 OEM No.:N240970,B34210  
**Weight:8.38 lbs**  
 half Spool, 2-1/2" for 9" of 11" spacing. fits 310,315,330,331, 335,340,350,355,360,370,375, 635; 640,650,670 disc, 637 disc with C spring Bearing hanger; 510 and 512 disc rippers,1710, 1710A,mulch tiller.



**G241234**  
 OEM No.:N241234  
**Weight:11.57 lbs**  
 half Spool, 7"-11"spacing fits 310,315,330,331,335,340,350, 355,360,370,375,640,650,670 disc; 637 with C spring bearing hanger. For 1-1/4" 510 and 512 disc rippers,1710,1710A,mulch tiller axle.



**G34211**  
 OEM No.:B34211  
**Weight:11.35 lbs**  
 Spool 5"X9" spacing. fits JD 310,315,330,331,335,340,350, 355,360,370,375,635,640,650, 670,637 with C spring bearing hanger; For 1-1/4"axle.



**G242777**  
 OEM No.:N242777  
 Kk13963, 241232  
**Weight:13.12 lbs**  
 7" Spacing Spool,Fits John Deere Disk 310, 315, 330, 331, 335, 340, 350, 355, 360, 370, 375, 510, 512, 635, 637(w/c-spring bearing hanger), 640, 650.



**G242928**  
 OEM No.:N242928  
**Weight:29.76 lbs**  
 Disc Gang Axle Spool fits John Deere disk 2620, 2623, 2625, 2630, 2633, 2635, 2720, 2730.



REPLACEMENT PARTS FOR JOHN DEERE DISC



**G15933**  
**OEM No.:**AKK15933  
**Weight:**7.74 lbs  
 Furrow filler spool fit John Deere Disk 2620, 2623, 2625, 2630, 2633, 2635, 2720, 2730, 637.

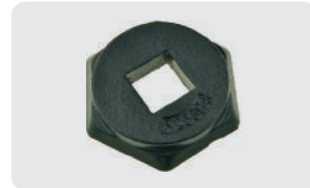

**G25694**  
**OEM No.:**A25694  
**Weight:**2.03 lbs  
 John Deere Bumper washer. Fits 110, 111, 115, 210, 215, 220, 230 and 235 discs with 7-1/4" or 9" spacing, replaces JD A25694.



**G37024**  
**OEM No.:**A37024  
**Weight:**4.25 lbs  
 End Washer, fits 210, 215, 220, 230, & 235 disc with 7-1/4" & 9" spacing replaces JD A37024.



**G5032B**  
**OEM No.:**KK5032B  
**Weight:**2.27 lbs  
 Disc harrow washer for John Deere disk 100, 105, 110, 111, 115, 1630, 1635, 1640, 210, 215, 220, 225, 230, 235, 2620.



**G243157**  
**OEM No.:**N243157  
**Weight:**5.84 lbs  
 Disk gang axle washer fits John Deere Disk 2620, 2623, 2625, 2630, 2633, 2635, 2720, 2730.



**G243156**  
**OEM No.:**N243156  
**Weight:**8.04 lbs  
 Disk gang axle bumper washer fits John Deere disk 2620, 2623, 2625, 2630, 2633, 2635, 2720, 2730.



**G401780**  
**OEM No.:**N401780  
**Weight:**19.07 lbs  
 Disk gang axle bumper washer fits John Deere disk 2720, 2730.



**G13054**  
**OEM No.:**KK13054  
**Weight:**5.67 lbs  
 Disk gang axle spring washer fits John Deere disk 2620, 2623, 2625, 2630, 2633, 2635, 2720, 2730.

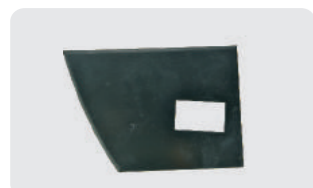

**G20006**  
**OEM No.:**A20006  
**Weight:**1.15 lbs  
 JD Scraper blade for models 110, 111, 115, 210, 220, 230 replaces John Deere A20006.



**G241152**  
**OEM No.:**N241152  
**Weight:**2.50 lbs  
 Scraper blade with 7" wide fit models 650 disc and 512 ripper.



**G38364**  
**OEM No.:**A38364 N242551  
**Weight:**1.58 lbs  
 Blade scraper-for modes 215, 235 & 630 disc. replaces N242551 uses roll pin A35642.



**G405093**  
**OEM No.:**N405093  
**Weight:**1.32 lbs  
 Scraper, 5" wide. Fits John Deere discs 2620, 2623, 2625; vertical tillage 2623VT; rippers 2720, 2730.



REPLACEMENT PARTS FOR JOHN DEERE DISC



**G403316**  
**OEM No.:**N403316  
**Weight:**1.92 lbs  
 Scraper, 7" wide. Fits John Deere discs 2620, 2623, 2625; rippers 2720, 2730.

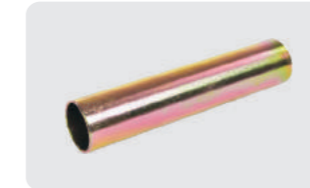

**G20647**  
**OEM No.:**A20647  
**Weight:**1.01 lbs  
 1.75" OD X 6.69" sleeve for disc models with 7 1/4" spacing. Used with A20621 and A20622 spools. Replace John Deere A20647.

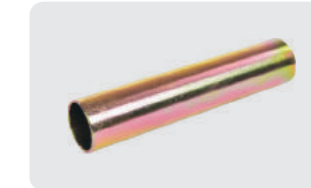

**G20648**  
**OEM No.:**A20648  
**Weight:**1.28 lbs  
 Sleeve, 8-7/16" - for models with 9" spacing. used with G241314 & G241315 spools.



**G34203**  
**OEM No.:**B34203  
**Weight:**3.53 lbs  
 Sleeve for 9" spacing. fits JD 635, 640, 650, 670, 637 with C spring bearing hanger; For 1-1/4" axle.

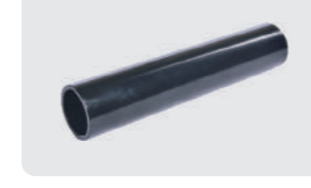

**G34204**  
**OEM No.:**B34204  
**Weight:**4.34 lbs  
 Sleeve for 11" spacing. fits JD Disc 640, 650, 670, 637 with C spring bearing hanger.



**G14512**  
**OEM No.:**KK14512  
**Weight:**0.16 lbs  
 Plastic sleeve, 11" spacing. Fits John Deere disk 2620, 2623, 2625, 2630, 2633, 2635, 2720, 2730



**G30941**  
**OEM No.:**AA30941  
**Weight:**3.99 lbs  
 Disc Harrow bearing kit with 1-3/4" round bore center shaft for John Deere models 210, 215, 220, 230, 235, 621, 630. Contains: AA28184 Round Bore Bearing, AA27172 Flange Kit, AA33968 Gasket, Nut & Bolt.



**G28184**  
**OEM No.:**AA28184  
**DS209TTR-13**  
**GW209PPB13**  
**Weight:**1.58 lbs  
 Bearing for G30941, Fits 1-3/4" round shaft. Will replace JD AA28184, BCA DS209TTR-13, GW209PPB13.



**G27172**  
**OEM No.:**AA27172  
**Weight:**0.924 lbs  
 John Deere Pressed Flanged Housing. Used on G30941. Fits 1820, 1830, 1835, 200, 210, 215, 220, 2210, 225, 230, 2310, 235, 420A, 621, 627, 630, 637, 710, 712, 714, 722, 724, 726, 730, 980, MX225.



**G34792**  
**OEM No.:**A34792  
**Weight:**0.921 lbs  
 John Deere Pressed Flanged Housing. Used on G30941



**G30942**  
**OEM No.:**AA30942  
**Weight:**6.12 lbs  
 Disc Harrow bearing kit with 2-3/16" round bore center shaft for John Deere models 310, 315, 330, 331, 335, 340, 350, 355, 360, 370, 512, 637, 640, 650, 670. Contains: 2-3/16" Round Bore Bearing, (AA28186), Flange Kit, Gasket, Nut & Bolt.



**G28186**  
**OEM No.:**AA28186  
**DS211TTR-20**  
**Weight:**2.25 lbs  
 Bearing for G30942, 2-3/16" ID Bearing for JD Disc Harrow. Will replace JD AA28186 Dura-Flex, BCA DS211TTR-20. Fits 315, 335, 355, 510, 635, 637, 640, 650, 670. Will also fit 310, 330, 331, 340, 350, 360 and 370.



REPLACEMENT PARTS FOR JOHN DEERE DISC

REPLACEMENT PARTS FOR JOHN DEERE DISC



**G29784**  
OEM No.:AA29784  
Weight:1.00 lbs  
John Deere Pressed Flanged Housing.Used on G30942.



**G39169**  
OEM No.:AA39169  
Weight:1.56 lbs  
John Deere Pressed Flanged Housing.Used on G30942.



**G20017**  
OEM No.:AN20017  
Weight:0.05 lbs  
John Deere grease& oil seal for G183318 hub.



**G30887**  
OEM No.:B30887  
Weight: 0.05 lbs  
John Deere seal retainer for G183318 hub.



**G169489**  
OEM No.:N169489  
Weight:0.02 lbs  
Heat treated bushing for G188675 link,replaces JD# N169489.



**G34103**  
OEM No.:A34103  
Weight:0.91 lbs  
Slack Washer 5"OD, 1-3/16" square hole, 1/4" thick fits 1-1/8", square hole.



**G242986**  
OEM No.:N242986  
Weight:1.124 lbs  
Disk gang axle nut fits John Deere disk models: 2620, 2623, 2625, 2630, 2633, 2635, 2720, 2730



**G400805**  
OEM No.:N400805  
Weight:1.21 lbs  
Disk Gang Axle Spacer Spool (9" and 11" Spacing) fits John Deere 2620, 2623, 2625, 2630, 2633, 2635, 2720, 2730.

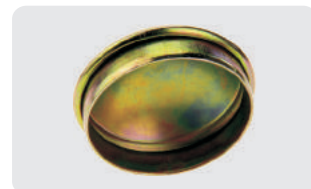

**G10025**  
OEM No.:D10025  
Weight:0.18 lbs  
Dust cap for John Deere Transport wheel hub assembly G183318.



**G183318**  
OEM No.:AN183318  
Weight:8.00 lbs  
John Deere Transport Wheel Hub with 6 bolts,Fits John Deere models (AIR DRILL: 730), 735, 737, 770, 1690, 1810, 1820, 1890, 1895, 1990, (CHISEL PLOW: 610), 680, 685, 1610, 1650, 2400, 2410, (CULTIVATOR: 856), 875, 885, 886, 960, 980, 985, 1050, 1060, 2200, 2210, (DISC HARROW: 620), 621.



**G183318K**  
OEM No.:AN183318K  
Weight:10.0 lbs  
Hub kit for transport on disc models 355,620,621,627,630, 635,640,670,wings only 637, 650; 500 series rippers,model 700 series mulch finishers. Consists of hub w/cups,seal retainer,dust cap,bearings.



**G242189**  
OEM No.:N242189 A42984  
Weight:0.46 lbs  
John Deere agricultural spring for G38364 scraper blade.



**G20004**  
OEM No.:A20004  
Weight:0.22 lbs  
Spiral Bracket.For John Deere discs 110, 111, 115, 210, 220, 230.



**G35642**  
OEM No.:A35642  
Weight: 0.016lbs  
Spiral roll pin for G38364 scraper arm, 5/16"x1-1/4".



**G28474**  
OEM No.:A28474  
Weight: 1.49lbs  
Wear Guard For 630 JD Disc bearing Will replace JD A28474. Fits John Deere model 400,600, 610 & 810 finishing harrows,also fits IH,NOBLE and WIL-RICH DO-ALLS.



**G188675**  
OEM No.:N188675  
Weight:1.25 lbs  
Finishing strap link,JD models, 980,988 & 2210. Replaces JD# N188675 Materials: spring steel.



**G241202**  
OEM No.:N241202  
Weight:1.50 lbs  
John Deere U-bolt for gang standard 630-637 disc.



**G240015**  
OEM No.:N240015  
Weight: 0.75 lbs  
John Deere hook bolt for gang standard 630-637-650 disc.



**G241200**  
OEM No.:N241200  
Weight:19.00 lbs  
John Deere Right hand gang standard 630-637 disc.



**G241201**  
OEM No.:N241201  
Weight:19.00 lbs  
John Deere Left hand gang standard 630-637 disc.



**G240886**  
OEM No.:AN240886, AN240862  
Weight:2.70 lbs  
Scraper Arm with 5/8" std. width slot. LH REAR, RH FRONT. Fits 215, 235, 627, 630, 635, 637 disc: 726 Finisher. Uses spiral pin SPC3121250 (5/16"x1-1/4"). Will replace AN240886.



**G240887**  
OEM No.:AN240887, AN240863  
Weight:2.70 lbs  
Scraper Arm with 5/8" std. width slot. RH REAR, LH FRONT. Fits 215, 235, 627, 630, 635, 637 disc and 726 Finisher. Uses spiral pin SPC3121250 (5/16"x1-1/4"). Will replace AN240887.



**G14H887**  
OEM No.:14H887  
Weight:0.38 lbs  
1-1/8" Hex Nut.



REPLACEMENT TUBE AND SPINDLE KIT FOR JOHN DEERE 630 DISC



**G630RK**  
OEM No.:N/A  
Weight:30.00 lbs  
John Deere weld tube 3' dom, spindle.



**G630RKC**  
OEM No.:N/A  
Weight:48.00 lbs  
John Deere weld tube 3' dom, spindle, hub kit complete welding.



**G630S**  
OEM No.:N/A  
Weight: 8.30 lbs  
John Deere spindle for G630RKC.



**G630WT**  
OEM No.:N/A  
Weight:20.00 lbs  
John Deere weld tube 3' dom.



REPLACEMENT PARTS FOR JOHN DEERE HIPPER

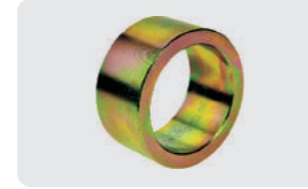

**G15142**  
OEM No.:A15142  
Weight:0.37 lbs  
Bearing spacer for John Deere hipper N262032. 2" OD X 1.5" ID X 1" wide. Replace John Deere A15142.



**G15143**  
OEM No.:A15143  
Weight:4.35 lbs  
Gang/Hipper axle, 1 1/8" square x 12 1/2" long with 2 NC threads.



**G15144**  
OEM No.:A15144  
Weight:3.15 lbs  
John Deere Spool for hipper, 4 1/2" x 2 1/4", 1 1/8" square hole.



**G15145**  
OEM No.:A15145  
Weight:4.01 lbs  
John Deere Spool for hipper, 5 1/2" x 1 15/16", 1 1/8" square hole.



**G16690**  
OEM No.:A16690  
Weight:0.15 lbs  
John Deere washer for cast iron bumper. Axle washer, 3/16" thick, 1-1/8" square hole. 2-1/2" O.D.

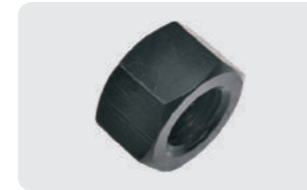

**G14H887**  
OEM No.:14H887  
Weight:0.55 lbs  
1 1/8"-7 UNC hex nut for gang axle - USS-Coarse - Zinc Plated.



**G25097**  
OEM No.:A25097  
Weight:1.79 lbs  
John Deere V bolt for hipper, 7/8"x7"x7".



**G262032**  
OEM No.:N262032  
A261193 A15141  
AN261124  
Weight:11.52 lbs  
John Deere Hipper Bearing Housing. Will replace JD # A15141. Uses W208PP5 Disc Bearing and G15142 Bushing.



**G3745**  
OEM No.:A3745  
Weight:2.74 lbs  
John Deere end washer for hipper, 1 1/8" square hole.

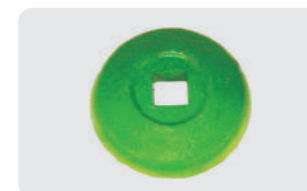

**G13208**  
OEM No.:A13208  
Weight:4.41 lbs  
John Deere bumper washer for hipper. Axle bumper washer, 1 1/8" square hole.



**W208PP5**  
OEM No.:JD9350, DC208TT5, 963889R91  
W208PP5  
Weight:1.37 lbs  
Disc Harrow Bearing - 1-1/8" Square Bore - Popular use on Disc Bedders - Replaces JD9350, DC208TT5, 963889R91, W & A, Forrest City, I.H., Burch Hipper.



**G32184**  
OEM No.:A32184  
Weight:0.08 lbs  
Snap ring for A15141 John Deere & Forrest City housings. OD Spec is 3.312".



REPLACEMENT PARTS FOR JOHN DEERE DISC

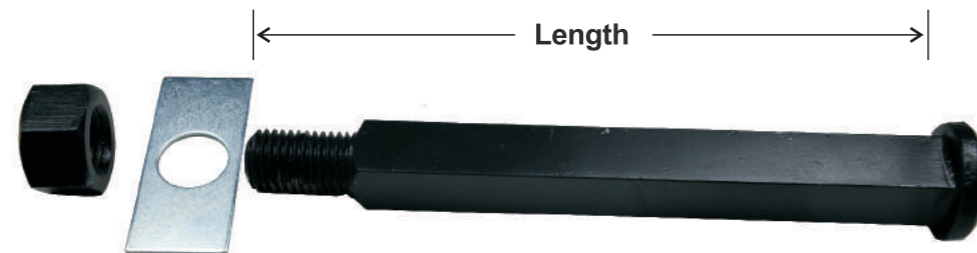

G34101

All Axles are 1-1/8" Square.  
All Axles are Measured Below the Head.

JOHN DEERE DISC APPLICATION PARTS CHART  
GUIDE TO ASSEMBLE OF PARTS

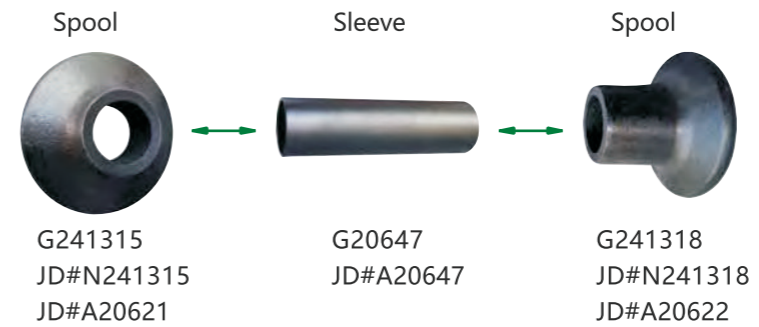

7-1/4" spacing

John Deere - 210,215,220,230,235, 621,627,630, & 637 DISC  
Mulch tillers - 710,712, & 714  
Mulch finishers - 722, 724 & 726

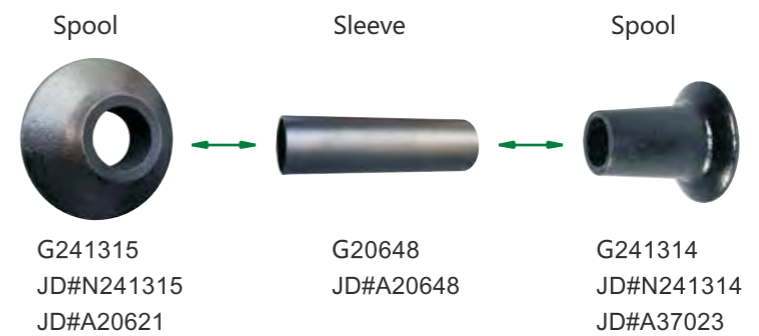

9" spacing

John Deere - 210,215,220,230,627, 630, & 637 DISC  
Mulch tillers - 710,712 & 714

Double spool



G183748  
JD#AA28369  
JD#AA183748

7-1/4" spacing  
Double spool

John Deere - 210,215,220, 235,621,627,630, & 637 disc  
Mulch tillers - 722,724 & 726

Double spool



G183629  
JD#AA28448  
JD#AA183629

9" spacing  
Double spool

John Deere - 210,215,220, 230 & 637 disc  
Mulch tillers - 710,712&714

PART NO.	OEM NO.	DESCRIPTION
G20133	A20133	AXLE, FOR MODELS 230, 235, 621, 627, 630 & 637 JOHN DEERE DISC, LENGTH (50.7") (WT.,18.08)
G20134	A20134	AXLE, FOR MODELS 230, 235, 621, 627, 630 & 637 JOHN DEERE DISC, LENGTH (59.7") (WT.,21.20)
G20615	A20615	AXLE, FOR MODELS 110, 111, 115, 210, 215, 220, 230, 235, 621, 627, 630 & 637 JOHN DEERE DISC, LENGTH (68.7") (WT.,23.91)
G20616	A20616	AXLE, FOR MODELS 110, 111, 115, 210, 215, 230, 235, 630 & 637 JOHN DEERE DISC, LENGTH (77.7") (WT.,27.57)
G20617	A20617	AXLE, FOR MODELS 110, 111, 115, 210, 215, 230, 235, 621, 630, 637 JOHN DEERE DISC, LENGTH (87.0") (WT.,30.43)
G40826	A40826	AXLE, FOR MODELS 215, 230, 235, 630 & 637 JOHN DEERE DISC, LENGTH (95.7") (WT.,33.52)
G40827	A40827	AXLE, FOR MODELS 215, 230, 235, 630 & 637 JOHN DEERE DISC, LENGTH (104.75") (WT.,36.41)
G220089	N220089	AXLE, NUT, 1-1/8" (WT.,0.38)
G118LW	N/A	1-1/8" LOCK WASHER FOR DISK AXLES (WT.,0.05)
G34101	N/A	GANG BOLT LOCK (BEND OVER LOCK) (WT.,0.15)

Bumper washer



G25694  
JD#A25694

7-1/4" & 9" spacing  
Bumper washer

John Deere-110,111,115, 210,215,220,235,630 & 650  
Tandem disc, 637  
Middle breaker

End washer



G37024  
JD#A37024

7-1/4" & 9" spacing  
End washer

John deere - 210,215,220, 230,235 & 630  
Tandem disc, 637  
Middle breaker



REPLACEMENT PARTS FOR CASE/NEW HOLLAND

REPLACEMENT PARTS FOR CASE/NEW HOLLAND



**G101189**  
**OEM No.:**101189C1  
**Weight:**2.87 lbs  
 1 5/8" round hole spool with machined bearing surface for Models 350, 370, 470, 475, 480, 490 and 496 with 7 1/2" spacing. Replaces CASE-IH No. 101189C1.



**G101190**  
**OEM No.:**101190C1  
**Weight:**3.39 lbs  
 Bearing spool, 3" long, round hole.back side for IH models 132, 340, 350, 370, 470, 475, 480, 485, 490 and 496,3800 and 3850 with 9" spacing.



**G101191**  
**OEM No.:**101191C1  
**Weight:**3.75 lbs  
 4" round hole spool for models 132, 340, 350, 370, 470, 475, 480, 485, 490 and 496 with 9" spacing. front side.



**G472591**  
**OEM No.:**472591R3  
**Weight:**4.89 lbs  
 Bearing spool, 4" long for square axles. Fits models 37, 46, 48, 60, 61, 76, 120, 122, 130, 132, 150, 330, 350, 370, 470, 480, 490, 610, 760 discs with 7 1/2" and 9" spacing.

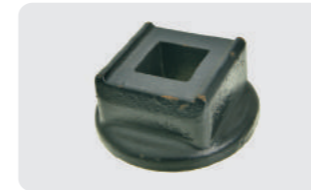

**G4167**  
**OEM No.:**PA4167  
**Weight:**1.92 lbs  
 End Washer for 1 1/8" square axles. IH disc harrow end washer for 470-490.



**G468584**  
**OEM No.:**468584R2  
**Weight:**7.95 lbs  
 Case-IH Bumper Washer with 1 1/8" square hole. Fits on models 46, 48, 150, 330, 350, 370, 470, 475, 480, 485, 490, 496.



**G481611**  
**OEM No.:**481611R1  
**Weight:**2.49 lbs  
 Case-IH cast end washer for Models 132, 150, 330, 350, 370, 470, 475, 480, 490, 496 and 610.



**G1344908**  
**OEM No.:**1344908C1  
**Weight:**7.30 lbs  
 Bumper washer - round hole 1-1/2" 3900 RMX 340 series disc.



**G472592**  
**OEM No.:**472592R3  
**Weight:**2.95 lbs  
 1 5/8" square hole spool with machined bearing surface for Models 37, 46, 48,60, 61, 120, 122, 130, 132, 150, 330, 370, 470, 480 and 490 with 7 1/2" spacing.



**G472593**  
**OEM No.:**472593R3  
**Weight:**3.97 lbs  
 Spool, 3" square hole (old style) -for models 37, 46, 48, 60,61, 76, 120, 122, 130, 132, 150, 330, 350, 370, 470, 480, 610 and 760 IH disc with 9" spacing. Bearing surface is machined.



**G481416**  
**OEM No.:**481416R1  
**Weight:**8.60 lbs  
 7.5" CASE-IH spool square hole for 1-1/8" axle for Models 46, 48, 60, 61, 120, 122, 130, 132, 150, 330, 350, 370, 470, 475, 480, 485, 490 and 496 with 7-1/2" spacing. Replaces CASE-IH No. 481416R1.



**G481417**  
**OEM No.:**481417R1  
**Weight:**9.26 lbs  
 9" square hole Case-IH full spool.for IH models 37, 46, 48, 60, 61, 120, 122, 130, 132, 150, 330, 350, 370, 470, 475,480, 485, 490, 496, 610 and 760.



**G549973R2**  
**OEM No.:**549973R2  
**Weight:**6.44 lbs  
 CNH Disc Axle End Washer. Replaces CNH 549973R2.



**G60615C1**  
**OEM No.:**60615C1  
**Weight:**5.58 lbs  
 End Washer. Fits 1-1/2" square axle. Fits 370, 375, 790 disk - 690, 870, 875 ripper. Replaces Case New Holland No. 60615C1.



**G121118**  
**OEM No.:**121118C1  
**Weight:**0.87 lbs  
 Case-IH Blade scraper-for model 475, 485, 490 & 496 disc.replace IH 121118C1.



**G121119**  
**OEM No.:**121119C92  
**Weight:**2.82 bs  
 Case-IH right hand front (left rear) scraper assembly for Model 490 and 496. Has an 11" shank.



**G139918**  
**OEM No.:**139918C1  
**Weight:**8.38 lbs  
 Case-IH Full spool for 9" spacing and 1 1/2" round hole axle. Fits IH discs 340, 475, 496, 3800, 3850, 3900, 3950, RMX340.



**G87471560**  
**OEM No.:**87471560  
**Weight:**8.22 lbs  
 Bearing Housing GFD Spool Short 12" Heavy.



**G87471561**  
**OEM No.:**87471561  
**Weight:**12.30 lbs  
 Bearing Housing GFD Spool Long 12" Heavy.



**G403931A1**  
**OEM No.:**403931A1  
**Weight:**10.52 lbs  
 Case-IH Double Spool. Fits Disk Models: 690, MRX690, 870, ECOLO-TIGER 875.



**G121120**  
**OEM No.:**121120C92  
**Weight:**3.41 lbs  
 Case-IH left hand front (right rear) scraper assembly for Model 490 and 496. Has an 11" shank.



**G195938**  
**OEM No.:**195938A1  
**Weight:**4.45 lbs  
 Case-IH heavy duty scraper, front,left hand for model 496-3950 disc,replace Case-IH 195938A1.



**G195939**  
**OEM No.:**195939A1  
**Weight:**4.45 lbs  
 Case-IH heavy duty Scraper, front,right hand for model 496-3950 disc.



**G87567021**  
**OEM No.:**87567021  
**Weight:**1.87 lbs  
 Scraper Arm, Blade. Fits Case-IH Disk Models: 335, 370, 375, 501, 690, 770, 870, 875.





REPLACEMENT PARTS FOR CASE/NEW HOLLAND



**G87567027**  
**OEM No.:**87567027  
**Weight:**1.87 lbs  
 Scraper Arm, Blade. Fits Case-IH Disk Models: 335, 370, 375, 501, 690, 770, 870, 875.



**G47478076**  
**OEM No.:**47478076  
**Weight:**6.72 lbs  
 Scraper. Fits Case-IH Disk Models: ECOLO-TIGER 875.



**G47498741**  
**OEM No.:**47498741  
**Weight:**10.32 lbs  
 Long Scraper. Left. Fits Case-IH Disk Models: ECOLO-TIGER 875.



**G47364052**  
**OEM No.:**47364052  
**Weight:**23.19 lbs  
 Long Scraper. Right. Fits Case-IH Disk Models: ECOLO-TIGER 875.



**G129532**  
**OEM No.:**129532C2  
**Weight:**15.03 lbs  
 Case-IH disc gang bearing standard for Models 340, 475, 490, 496, 3800,3900.



**G242130**  
**OEM No.:**242130A1  
**Weight:**15.65 lbs  
 CIH Support



**G129753**  
**OEM No.:**129753C1  
**Weight:**1.50 lbs  
 Case-IH Heavy duty wear guard for the ST740B bearing. Twice the thickness and size of the standard guard. Has 2 slotted holes 0.65" x 0.45".



**G84243**  
**OEM No.:**137512C3  
**84243285**  
**Weight:**0.075 lbs  
 Seed Boot.For Case-IH 800, 900, 950, 955, 1200 series planters; 5400, 5500 Soybean Special.Replaces Case-IH No. 84243285.



**G84243-CE**  
**OEM No.:**C84243-CE  
**Weight:**2.06 lbs  
 Seed Boot with Carbide.For Case-IH 800, 900, 950, 955, 1200 series planters; 5400, 5500 Soybean Special.



**G465493**  
**OEM No.:**465493R2  
**Weight:**11.82 lbs  
 Case-IH 6 Bolt, circle Disc Harrow Hub with Cups,Wear Ring, 1/2-20 Bolts, and Grease, Fitting for transport wheel assembly.For models 470-501 IH disc transport wheel assembly, also fits 610, 760 and 770 models.



**G606468**  
**OEM No.:**606468R21  
**Weight:**12.00 lbs  
 Case-IH 6 Bolt, circle Hub with Cups, Wear Ring, and Grease Fits Models 496 (after 1987, 596, 770, 780, 3800, 3900).



**G1978726**  
**OEM No.:**1978726C1  
**Weight:**7.90 lbs  
 Spindle for IH hub 2-1/8" dia x 10-13/16" long. Has 1 hole for 1/2" Bolt, 2" from back to hole center. Replaces Case I.H. 1978726C1 for 496 Disc Harrows.



REPLACEMENT PARTS FOR CASE/NEW HOLLAND



**G478375**  
**OEM No.:**478375R1  
**Weight:**5.57 lbs  
 Case-IH agricultural spindle. for Harrows: 470, 500, 480, 610, 490, 760, 770 (with 14" wheels), 475, 485, 501, 596, 496. 1-3/4" dia, 10-13/16" long, 2-3/8" holes.

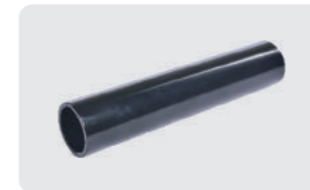

**G112410**  
**OEM No.:**112410C1  
**Weight:**1.30 lbs  
 1.75" OD X 8.75" sleeve for Models 350, 370, 470, 475, 480, 490, 496, 3800, 3850, 3900, 3950 with 9" spacing. Used with 101190 & 101191. Replace 112410C1.



**G472594**  
**OEM No.:**472594R1  
**Weight:**0.93 lbs  
 1.75" OD X 6.063" sleeve for Models with 9" spacing. Used with 472591 & 472593. Replacce 472594R1.



**G652383**  
**OEM No.:**652383R1  
**Weight:**0.77 lbs  
 1.75" OD X 5.063" sleeve for Models with 7 1/2" spacing. Used with 472591 & 472592. Replace 652383R1.



**G652412**  
**OEM No.:**652412R1  
**Weight:**1.10 lbs  
 1.75" OD X 7.25" sleeve for Models 350, 370, 470, 475, 480, 490, 496, 3800, 3850, 3900, 3950 with 7 1/2" spacing. Used with 101189 & 101191. Replace 652412R1.



**G47894867**  
**OEM No.:**47894867  
**Weight:**1.62 lbs  
 Sleeve Cylinder.Fits Case-IH Disk Models: 690, MRX690, 870, ECOLO-TIGER 875.



**G1254302**  
**OEM No.:**1254302C1  
**Weight:**0.075 lbs  
 Bushing. .53"ID x .87"ODx.66" Wide. For Case-IH 900, 950, 955, 1200 series planters; 5400, 5500 Soybean Special.Replaces Case-IH No.1254302C1



**G137512**  
**OEM No.:**137512C3  
**Weight:**0.075 lbs  
 Bushing for for 3/8" thick parallel arms. 13.5mm ID x 22.23mm OD x 13.5mm L.For Case-IH 800, 900, 950, 955, 1200 series planters; 5400, 5500 Soybean Special. Replaces Case-IH No 137512C3.



**G145044C1**  
**OEM No.:**145044C1  
**Weight:**0.14 lbs  
 "CIH bushing. 16.5mm IDx38mm OD x 17.5mm L. Fits CASE IH CULTIVATOR 183.



**G1994758**  
**Oem No.:**1994758C1,  
**1994869C1**  
**Weight:**0.09 lbs  
 Case-IH Centering bushing



**G1322242**  
**Oem No.:**1322242C1EP8  
**Weight:**0.06 lbs  
 Case-IH Bushing.



**G811354**  
**OEM No.:**811354C3  
**Weight:**0.047 lbs  
 Notched bushing for shank. For Case-IH Vibra-Shank 45 1970 and after, 4300, 4500, 48 00, 4900 field cultivators; 4200, 4400, 4450 Combo-Mulch Finisher; 568 Conditioner; 133, 183, 1820, 1830 row crop cultivators.Replaces Case-IH No 811354C3



REPLACEMENT PARTS FOR CASE/NEW HOLLAND

REPLACEMENT PARTS FOR CASE/NEW HOLLAND

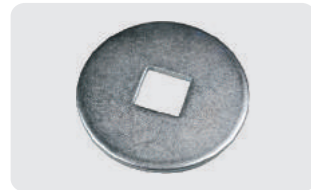

**G34103**  
**OEM No.:**A34103  
**Weight:**1.06 lbs  
 Slack Washer 5"OD, 1-3/16" square hole, 1/4" thick, fits 1-1/8".



**FD209RA**  
**OEM No.:**FD209RA  
**FD209RJA DHU491A ST490**  
**Weight:**3.25 lbs  
 Bearing gang for models 37, 46, 48, 60, 61, 120, 130, 132, 150, 330, 350, 370, 470, 475, 480, 485, 490, 610, 760, 3800, 3900, 3950, disc harrows.



**G306122A1**  
**OEM No.:**306122A1  
**Weight:**0.047 lbs  
 "Seed flap. Fits Case-IH SDX30 and SDX40 air seeders; 30 and 40 Precision Disk drills.Replaces Case-IH No:306122A1"



**G16908445**  
**Oem No.:**16908445  
**Weight:**0.52 lbs  
 1/2x12" Hex head Bolt.



**G199886C1**  
**OEM No.:**199886C1  
**Weight:**0.14 lbs  
 CIH Plate



**G141126C2**  
**OEM No.:**141126C2  
**Weight:**0.022 lbs  
 Washer



**G410726A1**  
**OEM No.:**410726A1  
**Weight:**0.016 lbs  
 Nut



**G87613322**  
**OEM No.:**87613322  
**Weight:**0.02 lbs  
 Rivet, POP. 6.35mm ODx15.75mm L



**G87974**  
**OEM No.:**87974  
**Weight:**0.17 lbs  
 Bolt. 1/2" - 13 x 2 3/4". GRD5.

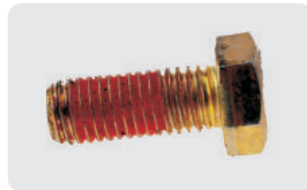

**G385376**  
**OEM No.:**385376  
**Weight:**0.09 lbs  
 Cap screw. Hex, M12x1.75x30mm.



**G135270**  
**OEM No.:**135270  
**Weight:**0.09 lbs  
 Screw, Truss Hd, USR, 5/16"-18 x 3/4".

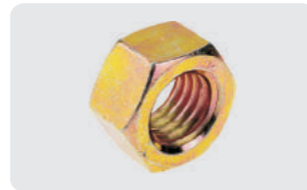

**G280374**  
**OEM No.:**280374  
**Weight:**0.07 lbs  
 Nut. 5/8"-11. GRD5.



**G272217**  
**OEM No.:**272217  
**Weight:**0.004 lbs  
 O' ring. 7/16" x 9/16" x 1/16" (0.426" ID x 0.07" width)



**G9992298**  
**OEM No.:**9992298  
**Weight:**0.004 lbs  
 O' ring, TA/HYD TU. 0.007" THK x 0.489" ID, CL 6, 90 DURO.



**G9992069**  
**OEM No.:**9992069  
**Weight:**0.004 lbs  
 O' ring. 0.07" THK x 0.614" ID, CL 6, 90 DURO.



**G87473574**  
**OEM No.:**87473574  
**Weight:**0.004 lbs  
 O' ring. 0.926" ID X 1.066" OD X 0.07"



**G145458**  
**OEM No.:**145458  
**Weight:**0.018 lbs  
 5/16 WIZ locknut. 5/16"-18GR5.



**G86992215**  
**OEM No.:**86992215  
**Weight:**0.039 lbs  
 Locknut. 1/2"-13.



**G247780**  
**OEM No.:**247780  
**Weight:**0.023 lbs  
 Nut, WHIZ-3/8" NC



**G84151572**  
**OEM No.:**84151572  
**Weight:**0.82 lbs  
 "Slotted Nut, 1.5" Castle Nut. Fits Case-IH Disk Models: 330, 335, 335T, 345, 370, 500, 875."



**G87415557**  
**OEM No.:**87415557  
**Weight:**0.03 lbs  
 "New Holland / Case IH: SEAL. Fits ECOLO-TIGER 875, 340, 870, 530C, 9300, 730C, RMX340."



**G226690A2**  
**OEM No.:**226690A2  
**Weight:**4.89 lbs  
 CIH Support



REPLACEMENT PARTS FOR CASE/NEW HOLLAND



**G83983548**  
**OEM No.:**83983548  
**Weight:**1.47 lbs  
 Vibration Damper.Fits Case IH Tractor(s) Farmall 65C, Farmall 75C, Farmall 95C, Farmall 105U, JX70U, JX80U, JX90U, JX100U, JX1070U, JX1080U, JX1090U, JX1100U, Magnum 235, Magnum 260, Magnum 290, Magnum 315, Magnum 340, Maxxum 110, Maxxum 115, Maxxum 120, Maxxum 125, Maxxum 130, Maxxum 140, MXM120, MXM130, MXM140, MXM155, MXU100, MXU110, MXU115, MXU125, MXU135, Puma 115, Puma 125, Puma 140, Puma 155, Puma 165, Puma 180, Puma 195, Puma 210, Puma 225, Puma 230Fits Ford Tractor(s) 4635, 5640, 6640, 7740, 7840, 8160, 8240, 8260, 8340, 8560 Fits New Holland Tractor(s) T6010 (Delta), T6010 (Plus), T6020 (Delta), T6020 (Plus), T6020 (Elite), T6030 (Delta), T6030 (Plus), T6030 (Elite), T6040 (Elite), T6050 (Delta), T6050 (Plus), T6050 (Elite), T6060 (Elite), T6070 (Plus), T6070 (Elite), TL70, TL80, TL90, TL100, TM115, TM120, TM125, TM130, TM135, TM140, TM150, TM155, TM165, TS90, TS100, TS100A (Delta), TS110, TS110A (Delta), TS115, TS115A (Delta), TS125A (Plus), TS130A (Delta), TS135A (Plus)



**G86990276**  
**OEM No.:**86990276  
**Weight:**0.13 lbs  
 Friction Disc.For Magnums: 215, 245, 255, 275, 305, 335; MX210, MX215, MX230, MX245, MX255, MX275, MX285, MX305.



**G84159174**  
**OEM No.:**84159174  
**Weight:**0.46 lbs  
 Friction Disc.



**G137507**  
**OEM No.:**137507C3  
**436740A1**  
**Weight:**3.11lbs  
 Upper Parallel Arm.Standard length (15-7/8"), 3/8" thick, 1-3/4" tall. For Case-IH planters 800, 900, 950, 955; 1200 series with 2 springs; 5400, 5500 Soybean Special drills.



**G87739254**  
**OEM No.:**87739254  
**87458974**  
**Weight:**4.13lbs  
 Upper Parallel Arm.Standard length (15-7/8"), 1/2" thick, 2" tall. For Case-IH planters 1200 series.



**G296783**  
**OEM No.:**296783A1  
**Weight:**0.013lbs  
 Straight Seed Meter Brush.For Case-IH 1200 series planters.



**G296776**  
**OEM No.:**296776A1  
**Weight:**0.09lbs  
 Curved Seed Meter Brush.For Case-IH 1200 series planters.



**G296777**  
**OEM No.:**296777A1  
**Weight:**0.013lbs  
 Retainer Clip.For G296776 curved seed meter brush (4 used). For Case-IH 1200 series planters.



**G1547680**  
**OEM No.:**1547680C1  
**Weight:**0.02lbs  
 Rotary Scraper Kit.With 4" steel scraper discs. For seed opener on Case-IH 800,900, 950, 955, 1200 series; 5400, 5500 Soybean Special drills.



**G47544615**  
**OEM No.:**47544615  
**47363523**  
**Weight:**  
 Seed Deflector Flap.For Case -IH 500, 500T; New Holland P2080, P2085 Precision Disk drills.

REPLACEMENT PARTS FOR CASE/NEW HOLLAND



**G47695860**  
**OEM No.:**47695860  
**Weight:**0.44lbs  
 Right hand opener scraper for 2100 series planters. Used on models 2130, 2140, 2150, 2160.



**G47695852**  
**OEM No.:**47695852  
**Weight:**0.58lbs  
 Left hand opener scraper for 2100 series planters. Used on models 2130, 2140, 2150, 2160.



**G84227671**  
**OEM No.:**84227671  
**Weight:**0.43lbs  
 Seed disc scraper, used on model series 800-1200.Used on models 1200, 1210, 1215, 1220, 1225, 1235,1245, 1255, 1260, 1265, 5400, 5500, 800, 900, 950, 955.



**G84227670**  
**OEM No.:**84227670  
**Weight:**0.43lbs  
 Seed disc scraper, used on model series 800-1200.Used on models 1200, 1210, 1215, 1220, 1225, 1235, 1245, 1255, 1260, 1265, 5400, 5500, 800, 900, 950, 955.



**G84580806**  
**OEM No.:**84580806  
**48188187**  
**Weight:**2.46lbs  
 Left Hand Scraper for 500 series seeders.Used on models:Case-IH 500,500T Precision Disk Drills.New Holland P2080, P2085 Disk Drills.



**G84580804**  
**OEM No.:**84580804  
**48188190**  
**Weight:**2.46lbs  
 Right Hand Scraper for 500 series seeders.Used on models:Case-IH 500, 500T Precision Disk Drills.New Holland P2080, P2085 Disk Drills.



REPLACEMENT PARTS FOR CASE/NEW HOLLAND DISC

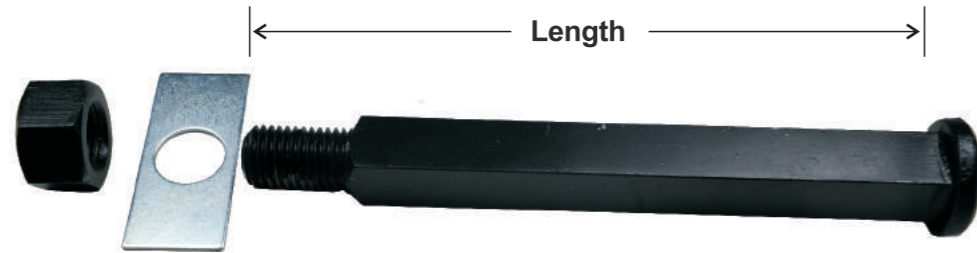

All axles are 1-1/8" square  
 ALL AXLES ARE MEASURED BELOW THE HEAD

PART NO.	OEM NO.	DESCRIPTION
G468607	468607R1	AXLE, GANG - FOR MODEL 470 IH DISC. LENGTH (40-1/4") (WT., 14.00)
G471014	471014R1	AXLE, GANG. LENGTH (49.0") (WT., 17.00)
G471015	471015R1	AXLE, GANG. LENGTH (57.6") (WT., 20.00)
G652939	652939R2	AXLE, GANG - FOR MODELS 470, 475, 480, 490 & 496. LENGTH (67.4") (WT., 23.95)
G472586	472586R2	AXLE, GANG - FOR MODEL 490 IH DISC. LENGTH (71.9") (WT., 25.00)
G468582	468582R2	AXLE, GANG - FOR MODELS 470, 475, 480, 490 & 496. LENGTH (76.4") (WT., 27.18)
G468583	468583R2	AXLE, GANG - FOR MODELS 470, 475, 480, 490 & 496. LENGTH (79.4") (WT., 28.00)
G481844	481844R1	AXLE, GANG - FOR MODELS 470, 490 & 496 IH DISC. LENGTH (85.5") (WT., 30.00)
G487168	487168R1	AXLE, GANG - FOR MODELS 470, 475, 480, 490 & 496. LENGTH (94.6") (WT., 33.00)
G34101	N/A	LOCK WASHER (BEND OVER), GANG BOLT LOCK. (PLATED) (WT., .15)
G220089	N/A	AXLE NUT 1-1/8" (WT., .38)

CASE/NEW HOLLAND DISC APPLICATION PARTS CHART  
 GUIDE TO ASSEMBLE OF PARTS

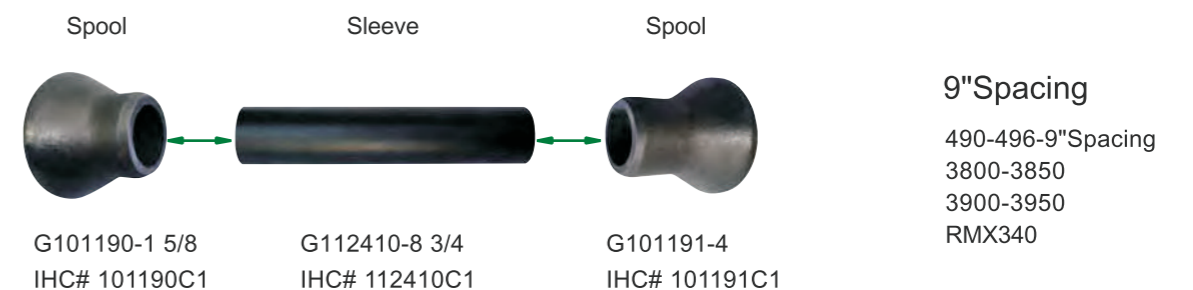
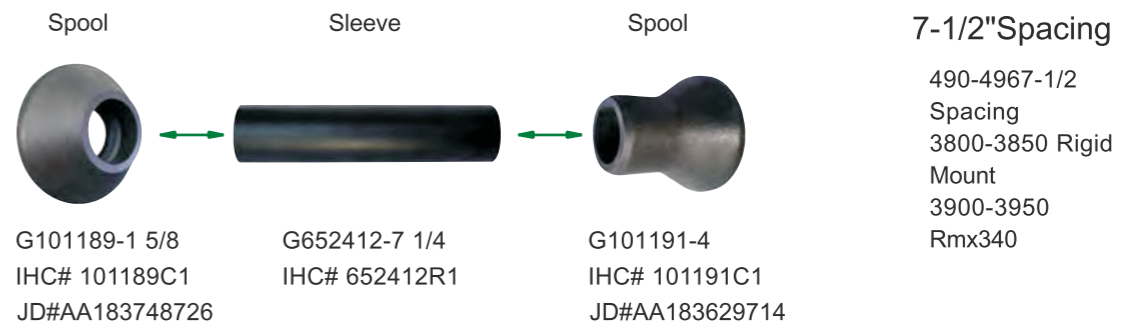
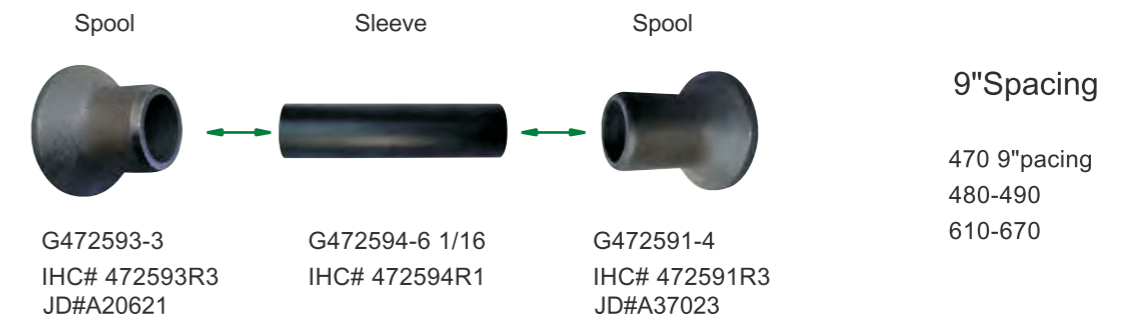
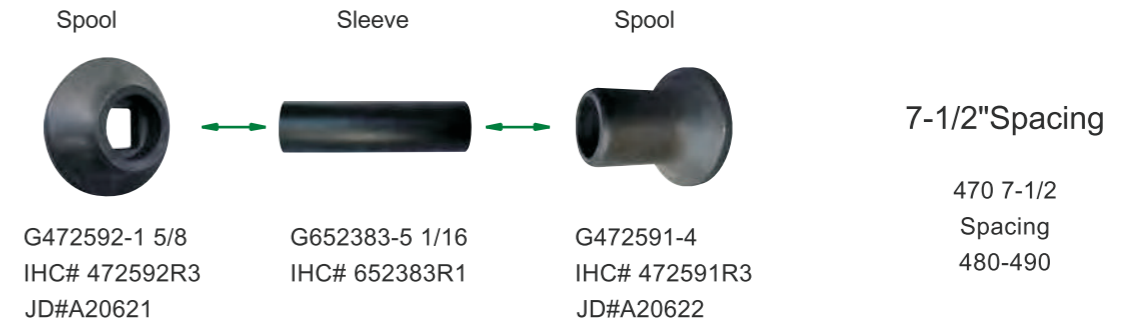



REPLACEMENT PARTS FOR JOHN DEERE CORNHEADERS

REPLACEMENT PARTS FOR JOHN DEERE CORNHEADERS



**G153898**  
**OEM No.:**H153898  
**H148130**  
**Weight:**5.38 lbs  
 Lower idler cast support for 90 series heads Replaces John Deere No. H153898 fits JD 493, 494, 594, 692, 693, 694, 892, 893, 894, 1092, 1290, 1291.



**G84479**  
**OEM No.:**H84479  
**N103153**  
**Weight:**3.60 lbs  
 Lower idler support, fits all 40 series Cornhead Models 243, 244, 343, 343E, 444, 483, 543, 543E, 546, 583, 642, 643, 643E, 644, 645, 683, 842, 843, 883, New style.



**G237885**  
**OEM No.:**H237885  
**Weight:**3.31 lbs  
 John Deere LH chain guide latch, fits 606, 608, 612, 616, 618.



**G237841**  
**OEM No.:**H237841  
**Weight:**3.04 lbs  
 John Deere RH chain guide latch, fits 606, 608, 612, 616, 618.



**G08H4219**  
**OEM No.:**08H4219  
**Weight:**0.99 lbs  
 Bolt for compression spring 5/8"X10 1/2", fits John Deere models 40 & 90 series cornheads, for G61703

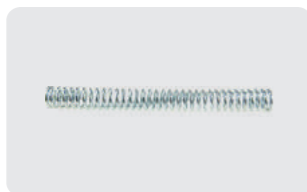

**G61703**  
**OEM No.:**N61703  
**HXE17908**  
**Weight:**0.50 lbs  
 Tension spring for lower idler sprocket. Fits all 40, 90, and 600 series. Replaces JD No. N61703. Fits Corn Heads: 243, 244, 343, 344, 443, 444, 493, 494, 543, 546, 594, 642, 643, 644, 645, 693, 694, 842, 843, 844, 893, 894, 1243, 1293.



**G102001**  
**OEM No.:**AN102001,  
**AH143881**  
**Weight:**8.00 lbs  
 Snapping roll shaft. Fits John Deere 40 and 90 series cornheads. Fits John Deere 693 243 1243 894 244 692 694 343 643 645 1293 493 892 1290 642 644 344 843 443 444 1092 1291 842 594 893 844 494 543 546.



**G104096**  
**OEM No.:**N104096  
**Weight:**0.49 lbs  
 Stop Idler for cornheads, fits John Deere 40&90 series combines.



**G151211**  
**OEM No.:**H151211  
**H146158**  
**Weight:**7.85 lbs  
 Gathering chain guide for 90 series heads. Replaces John Deere No. H151211 & H146158.



**G235033**  
**OEM No.:**AH235033  
**Weight:**1.60 lbs  
 John Deere gathering chain guide, RH. Fits for 600, 606, 608, 612, 616.



**G235031**  
**OEM No.:**AH235031  
**Weight:**1.61 lbs  
 John Deere gathering chain guide, LH. Fits for 600, 606, 608, 612, 616.



**G111768**  
**OEM No.:**HXE111768  
**Weight:**0.265 lbs  
 Guide RH. For 600 series with the update to 700 series chains and sprockets and all 700 series heads.  
 For 600 series with the update to 700 series chains and sprockets and all 700 series heads.



**G111724**  
**OEM No.:**HXE111724  
**Weight:**0.265 lbs  
 Inner guide for gathering chain, LH. For 600 series with the update to 700 series chains and sprockets and all 700 series heads



**G101219**  
**OEM No.:**AN101219  
 John Deere cornhead gathering Chain sprockets, greasable. fits all 40 series after s/n 466451, also fits all 90 series. Replaces JD No. AH101219. 8 tooth, 5/8" bore, relube bearing.



**G102448**  
**OEM No.:**AN102448  
**Weight:**1.47 lbs  
 Lower Idler sprocket, non-greasable 8 tooth, 5/8" bore, sealed bearing. John Deere, fits all 40 series to s/n 466450, also fits 235, 335, 435, and 635. Replaces JD No. AN102448. Case-IH, fits 900-1000 Series. New Holland, fits all 974 series. Replaces NH No. 573399.



**G85252**  
**OEM No.:**H85252  
**AH83879**  
**Weight:**2.43 lbs  
 Drive Sprocket, 8 tooth, fits John Deere 40&90 series, Replace John Deere H85252. fits cornheads: 243, 244, 343, 344, 443, 444, 493, 494, 543, 546, 642, 643, 644, 645, 693, 694, 842, 843, 844, 893, 894, 1243, 1293



**G70577247**  
**OEM No.:**70577247  
**Weight:**3.12 lbs  
 Drive Sprocket, 9 tooth, 0.94" Shaft, Replaces Agco number 70577247 heat treated, fits AGCO Gleaner Orange & Black heads. (1981-1987)



**G71391292**  
**OEM No.:**71391292,  
**71432138, 71369591**  
**Weight:**2.62 lbs  
 Gathering Chain Drive Sprocket, Huger Head. Replaces Agco numbers 71432138 & 71391292. heat treated, fits AGCO Gleaner Huger heads.



**G18770**  
**OEM No.:**AXE18770  
**AXE63766**  
**Weight:**1.40 lbs  
 Idler Sprocket, fits John Deere cornheads 606, 608, 612, 616, 618. Replaces John Deere No. AXE18770



**G71359125**  
**OEM No.:**71359125  
**Weight:**1.44 lbs  
 Gathering Chain Idler Sprocket, Huger Head Lower Idler sprocket Replaces Agco number 71359125., 8 tooth, 5/8" bore. Fits all "Huger" heads 1990 and newer.



**G70595084**  
**OEM No.:**70595084, 745023  
**Weight:**1.55 lbs  
 Gathering Chain Idler Sprocket, 8 tooth, 5/8" Bore Lower Idler sprocket Gleaner: All black heads '77 to '89. Replaces Agco number 70595084. New Idea: 800 & 6500 series. Replaces NH No. 745023.



**G233287**  
**OEM No.:**H233287,  
**H221814**  
**Weight:**4.45 lbs  
 Upper drive gathering chain sprocket. Fits John Deere 600 cornheads prior to 745100. Replaces JD No. H233287, H221814.

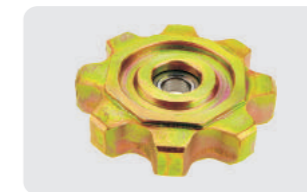

**G231386**  
**OEM No.:**AH231386  
**AH221638**  
**Weight:**3.30 lbs  
 Lower idler sprocket for gathering chain. Fits John Deere 600 cornheads prior to s/n 745100. Replaces John Deere No. H231386.



**G10258**  
**OEM No.:**AXE36872,  
**AXE25518, KXE10258**  
**KXE10457**  
**Weight:**1.98 lbs  
 6 tooth upper drive gathering chain sprocket. Fits John Deere 600 cornheads with serial number 745101 and later. Comes with rubber seal (replaces seal number HXE31355).



REPLACEMENT PARTS FOR JOHN DEERE CORNHEADERS



**G31355**  
OEM No.:HEX31555  
Weight:  
Seal.Used with G10258 sprocket.



**G143227**  
OEM No.:AH143227  
Weight:2.70 lbs  
Drive sprocket, 17 tooth for 50 chain. Fits all John Deere 40 series, 90 series to s/n 665400. Fits John Deere 493,494,592, 693,694,893,894,1092,1290, 1291,1293,1243.Use with carriage bolt 3/8" X 1-1/2" and lock nut.



**G143100**  
OEM No.:AH143100  
Weight:2.65 lbs  
Drive sprocket, 13 tooth for 60 chain. Fits John Deere 90 series s/n 665401 and above.Fits John Deere 493,494,592,693,694, 893,894,1092,1290,1291,1293 Use with carriage bolt 3/8" x 1-1/2" and lock nut, 4 per sprocket. Outer Diameter: 3.475"Inner Diameter: 1.756".



**G10488**  
OEM No.:KXE10488  
Weight:2.43 lbs  
Drive sprocket for John Deere 700 series.



**G62424**  
OEM No.:AXE62424  
Weight:1.57 lbs  
Idler sprocket for John Deere 606 608 612 616 618 706C 708C cornheads



**G32504**  
OEM No.: AFH205818  
AE32504  
Weight:0.04lbs  
17 Tooth Idler Sprocket.



**G102026**  
OEM No.: AN102026  
Weight:3.33lbs  
Chain Sprocket for John Deere corn header 243, 244, 300, 343, 344, 443, 444, 543, 546, 642, 643.



**G103303**  
OEM No.:AH103303  
Weight: 1.41lbs  
Row Crop Lower Gathering Chain Sprocket fits John Deere 1253A, 453A, 454A, 653A, 654A, 655A, 853A, 854A.



**G118583**  
OEM No.:H118583  
H94166  
Weight:5.07lbs  
Feederhouse Sprocket. Feederhouse upper drive sprocket, 1-3/4" hex bore. For John Deere 6600, 6600 Side-Hill, 6620, 6620 Side-Hill, 7700, 7720, 8820;9400 s/n 641501 & up; 9500 s/n 643901 & up; 9600 s/n 645301 & up; CTS.



**G128576**  
OEM No.:H128576  
H177988  
Weight:  
8 Tooth Elevator Sprocket.



**G101339**  
OEM No.:AH101339  
Weight:1.74lbs  
Drive Sprocket.11-tooth, spline bore. 1 per row on right gathering chain drive. For John Deere 50A series row crop heads.



**G101340**  
OEM No.:AH101340  
Weight:2.84lbs  
Drive Sprocket.11 and 12-tooth, spline bore. 1 per row on left gathering chain drive. For John Deere 50A series (except 854A, 1253A) row crop heads.



REPLACEMENT PARTS FOR JOHN DEERE CORNHEADERS



**G133143**  
OEM No.:H133143  
Weight:2.73lbs  
8 Tooth Elevator Sprocket.



**G91334**  
OEM No.:H133143  
Weight:  
8 Tooth Elevator Sprocket.



**G159613**  
OEM No.:H159613  
Weight:5.37lbs  
Feederhouse Sprocket.2-1/4" round bore. For John Deere 9410, 9450, 9510,9550, 9550SH, 9560, 9560SH, 9610, 9650, 9650CTS, 9660, 9660CTS, CTSII.



**G159614**  
OEM No.:H159614  
Weight: 6.77lbs  
Feederhouse Sprocket.2-1/4" round bore. For John Deere 9410, 9450, 9510, 9550,9550SH, 9560, 9560SH, 9650CTS, 9660CTS, CTSII (1 used). Also for 9610, 9650, 9660 (2 used).



**G159615**  
OEM No.:  
Weight:10 lbs  
Feederhouse Sprocket.2-1/4" round bore. For John Deere 9560STS, 9570STS, 9650STS, 9660STS, 9750STS, 9760STS, 9860STS; 9670STS,9770STS, 9870STS to s/n 730100; S550.



**G159616**  
OEM No.:H159616  
Weight:13lbs  
Feederhouse Sprocket.2-1/4" round bore. For John Deere 9560STS, 9570STS, 9650STS, 9660STS, 9750STS, 9760STS, 9860STS; 9670STS, 9770STS, 9870STS to s/n 730100; S550.



**G164796**  
OEM No.:H164796  
Weight:2.39lbs  
8 Tooth Elevator Sprocket.



**G136186**  
OEM No.: H136186  
Weight:2.28lbs  
Grain tank loading auger driver. For John Deere 9400, 9410, 9450, 9500, 9510, 9550, 9550SH, 9560, 9560SH, 9560STS, 9570STS, 9600, 9610, 9650, 9650CTS, 9650STS, 9660,9660CTS, 9660STS, 9670STS, 9750STS, 9760STS,9770STS, 9860STS, 9870STS, CTS, CTSII; S550,S650,S660, S670, S760, S770 without Power Fold auger.



**G103656**  
OEM No.:N103656  
Weight:  
Drive Coupler for John Deere Header(s) 443, 444, 543, 546, 642, 643, 644, 645, 842, 843, 844, 1243.



**G63766**  
OEM No.:AXE63766  
Weight: 1.55lbs  
John Deere Idler Sprocket



**G93927**  
OEM No.:H93927,H75896  
Weight:2.35lbs  
Bearing Housing, Feeder Conveyor Shaft



**G125782**  
OEM No.:AH125782  
Weight:4.53lbs  
Feeder House Drive Sprocket. Fits John Deere CTS, CTSII, 9400, 9410, 9500, 9501, 9510, 9600, 9610



REPLACEMENT PARTS FOR JOHN DEERE CORNHEADERS

REPLACEMENT PARTS FOR JOHN DEERE CORNHEADERS



**G116232**  
**OEM No.:**AH116232  
**Weight:**5.95lbs  
 Feeder House Slip Clutch Sprocket.Fits John Deere 9400, 9410, 9450, 9500, 9501, 9510, 9550, 9560, 9600, 9610, 9650, 9660.



**G227474**  
**OEM No.:**H227474  
**HXE123463**  
**Weight:** 11.93lbs  
 Feederhouse Sprocket.2-1/4" round bore. For John Deere 9670STS, 9770STS, 9870STS s/n 730101 & up; S650, S660, S670, S680, S690,S760, S770, S780, S790.



**G226324**  
**OEM No.:**HXE33313  
**H226324**  
**Weight:**0.15lbs  
 Rubber Ear Saver Gate. Fits John Deere 600 Series Cornheads,606, 608, 612, 616.



**G38892**  
**OEM No.:**HXE38892  
**H226325**  
**Weight:**0.14lbs  
 Row Rubber Ear Saver Gate. Fits John Deere 600 Series Cornheads,606, 608, 612, 616.



**G201419**  
**OEM No.:**H201419  
**Weight:**  
 Poly Paddle.For John Deere 40, 90 series corn heads.



**G148223**  
**OEM No.:**H148223  
**Weight:**0.11 lbs  
 Ear saver,poly urethane, fits inner snout 90 series to serial No.676000, replaces JD# H148223.



**G166582**  
**OEM No.:**H166582  
**Weight:**0.16 lbs  
 John Deere Ear Saver, corn Head: 40 SERIES, 90 SERIES, fits 243, 244, 343, 343E, 344, 443, 443E, 444, 493, 494, 543, 543E, 544, 546, 594, 642, 643, 643E, 644, 645, 692, 693, 693SH, 694, 842, 843, 844, 892, 893, 894, 1243, 1290, 1291, 1293.



**CA555-48-C6E-8**  
**OEM No.:**AN102009  
**176279C91,610831**  
**Weight:**9.85 lbs  
 CA555-C48-C6E-8(endless chain)  
 This chain has chrome pins. Excellent quality, fits many different cornheads. Case-IH, fits all 800, 900, 1000, 2200 series. Replaces C-IH No. 176279C91. John Deere, fits all 40 and 90 series. Replaces JD No. AN102009. New Holland, fits all 974 series. Replaces NH No. 610831 or 9613277.



**FC6106**  
**OEM No.:**FC6106,AH97207  
**Weight:**1.00 lbs  
 Reel arm, for reels with wood bats that were converted from wood bat reels.Also fits John Deere reels with tear drop bats.

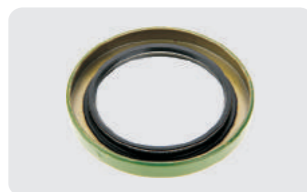

**G102006**  
**OEM No.:**AN102006  
**Weight:**0.10 lbs  
 Input Spur Gear Oil Seal,40-90 series cornhead. Replaces JD AN102006.



**G102266**  
**OEM No.:**AN102266  
**Weight:**0.1 lbs  
 Stalk Roll Lower Seal, fits John Deere 40 & 90 series cornheaders. Application: 443, 643, 843, 1243, 693, 893, 1293, 694, 894, 1294.



**G71326**  
**OEM No.:**AN71326  
**Weight:**0.09 lbs  
 Drive Sprocket Shaft Oil Seal, row unit,some 40 series, 90 series cornhead replaces. Applications:443, 643, 843, 1243, 693, 893, 1293, 694, 894, 1294.



**G102010**  
**OEM No.:**AN102010  
**156816C91 HPS102GPE**  
**Weight:**0.85 lbs  
 Bearing,cross auger, driver shaft 40 series, row unit ,main shaft, black shaft 90 series.1-1/8"hex bore Interchange Baler Pick Up Support, Combine Discharge. Replaces JD AN102010, CNH 156816C91, HPS102GPE.



**G233138**  
**OEM No.:**AH233138  
**Weight:**11.02 lbs  
 CA620 chain, pitch is 1.654" with pusher lug every 6th pitch, length is 79.39" endless, does not need connector link. Will replace JD AH233138, AH233139.



**A032012GH**  
**OEM No.:**A032012  
**Weight:**1.2 lbs  
 Lower Idler sprocket, 17 tooth. For heads with 30" rows. Replaces Geringhoff No. 032012.



**G104090**  
**OEM No.:**H104090  
**Weight:**19.84 lbs  
 Right hand snapping roll,Has tapered flutes, works on 40 and 90 series. Will replace JD H104090. Hardsurfaced ALL CAST Fit Corn Head models: 243, 244, 343, 344, 443, 444, 493, 494, 543, 546, 594, 642, 643,644, 645, 693, 694, 842, 843, 844, 893, 894, 1243, 1293.



**G104091**  
**OEM No.:**H104091  
**Weight:**19.84 lbs  
 Left hand snapping roll,Has tapered flutes, works on 40 and 90 series. Will replace JD H104091. Hardsurfaced ALL CAST.1 right hand H104090 and 1 left hand H104091 work together per row.Fit Corn Head models: 243, 244, 343, 344, 443, 444, 493, 494, 543, 546, 594,642, 643,644, 645, 693, 694, 842, 843, 844, 893, 894, 1243, 1293.



**G150138**  
**OEM No.:**H150138  
**Weight:**24.50 lbs  
 Straight Fluted Stalk Roller, RH. Fits for John Deere 90 series heads. 1 Left Hand and 1 Right Hand required per row



**G150139**  
**OEM No.:**H150139  
**Weight:**24.50 lbs  
 Straight Fluted Stalk Roller, LH. Fits for John Deere 90 series heads. 1 Left Hand and 1 Right Hand required per row



**G150690**  
**OEM No.:**H150690  
**Weight:**7.15 lbs  
 John Deere Right Hand Stalk Roll Knife, Fits John Deere Cornheads-443, 444, 643, 644, 693, 694, 843, 844, 893, 894, 1243, 1293, 1693.



**G150691**  
**OEM No.:**H150691  
**Weight:**7.75lbs  
 John Deere Left Hand Stalk Roll Knife, Fits John Deere Cornheads - 443, 444, 643, 644, 693, 694, 843, 844, 893, 894, 1243, 1293, 1693.



**G148320**  
**OEM No.:**H148320  
**Weight:**9.92 lbs  
 Right stalk roll spiral point for John Deere 90 series corn heads. Use with 1 hardware kit per row .



**G148321**  
**OEM No.:**H148321  
**Weight:**9.92 lbs  
 Left stalk roll spiral point for John Deere 90 series corn heads. Fits John Deere Corn Head Models 1092, 1290, 1291, 1293, 40 Series, 493, 494, 594, 643, 692, 693, 694, 892, 893, 894, 90 Series



**G149665**  
**OEM No.:**H149665  
**Weight:**2.30 lbs  
 John Deere right hand gathering chain drive shaft. Fits John Deere Model 50A S/N 655100 and Above.



REPLACEMENT PARTS FOR JOHN DEERE CORNHEADERS

REPLACEMENT PARTS FOR JOHN DEERE CORNHEADERS



**G149666**  
**OEM No.:**H149666  
**Weight:**2.43lbs  
 John Deere left hand shaft, For Gather Chain Drive on Row Crop Bean Head. Fits John Deere Model 50A S/N 655100 and Above.



**G144503**  
**OEM No.:**H144503  
**H131700,H99419**  
**Weight:**2.47 lbs  
 Lower Idler Strap, fits JD 40 series S/N 466451 & Up all 90 Series.



**G78964**  
**OEM No.:**HXE78964  
**HXE13268**  
**Weight:**0.73lbs  
 Guide Plate.For John Deere Cornheads - 606,606C,608, 608C,612,612C,612FC, 616, 616C,618, 618C, 706C, 708C, 712C, 712FC, 716C, 718C.



**G215634**  
**OEM No.:**H215634  
**86530307**  
**Weight:** 2.69lbs  
 Gathering Chain Tensioner Strap fits John Deere 606 608C 612C.



**G9900**  
**OEM No.:**JD9900  
**Weight:**0.20 lbs  
 Needle bearing for lower snapping roll shaft, fits 40 series and 90 series.



**G94952**  
**OEM No.:**H94952  
**Weight:**7.83 lbs  
 Deckplate, right or left, fits for 40 series s/n 466451 and up. Including 243,244,343,344,443, 444,642,643,644,842,843,844, 1243.



**G84404**  
**OEM No.:**H84404,  
**AN102467, AH84853**  
**Weight:**17.00 lbs  
 John Deere Stalk Roll Barrel, Binocular. Fits John Deere Cornheads - 40 Series, 90 Series.Fits John Deere models 1092,1243,1290,1291,1293, 443,444,444SH,493,494,543, 546,592,594,642,643,643SH, 644,645,692,693,694,842,843, 844,892,893,894.



**G102030**  
**OEM No.:**N102030  
**Weight:**0.4 lbs  
 John Deere bushing



**G71351081**  
**OEM No.:**71351081  
**KHC110**  
**Weight:**2.14 lbs  
 Snapping roll flute, fits 1988 and later hugger heads. 3 used per roll. Replaces Agco number 71351081.



**G30118**  
**OEM No.:**AH146250  
**Weight:**15.27 lbs  
 Row clutch assembly with couple, fits all 40 series,90 series except 1293 s/n 707101& up.



**G102036**  
**OEM No.:**N102036  
**Weight:**1.78 lbs  
 Jaw with 1-1/8" hex hub for row clutch, fits all 40 series, 90 series except 1293 s/n 707101 & up.



**G102023**  
**OEM No.:**N102023  
**Weight:**1.78 lbs  
 Jaw for row clutch, fits all 40 series and 90 series to s/n 665400.



**G102029**  
**OEM No.:**N102029  
**Weight:**0.154 lbs  
 John Deere bushing, fits the John Deere 1243, 243, 244, 343, 344, 443, 444, 543, 546, 642, 643, 644, 645, 842, 843, 844, 894, 1290, 1291, 1293, 40 SERIES, 493, 494, 594, 692, 693, 693SH, 694, 892, and 893 combine headers



**G171884**  
**OEM No.:**AH171884  
**Weight:**0.22 lbs  
 Finger holder fits John Deere header(s) 54A, 200, 453, 453A, 454, 454A, 554, 653, 653A, 654, 654A, 655A, 853, 853A, 854A, 900, 1253A



**G169911**  
**OEM No.:**H169911  
**AH171602**  
**Weight:**0.27lbs  
 Finger holder to fit John Deere 614, 615P, 616, 618, 620, 622, 624, 625, 630D, 630, 635, 635D, 640D, 900 series, 913, 915, 918, 920, 922, 925, 930, 1550, 1450, 9660, 9650 cutting platforms.



**G83875**  
**OEM No.:**H83875  
**Weight:**0.12 lbs  
 Bushing for John Deere 40 and 90 series corn head upper drive shaft



**G102042**  
**OEM No.:**N102042  
**Weight:**0.28 lbs  
 Trust washers, fits 40 series and 90 series



**G151491**  
**OEM No.:**H151491  
**N102035**  
**Weight:**2.33 lbs  
 Spring for row clutch, fits 40 series and 90 series.

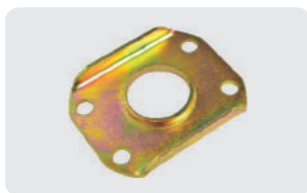

**G102041**  
**OEM No.:**N102041  
**Weight:**0.84 lbs  
 Retainer plate, fits 40 series and 90 series.



**G9415**  
**OEM No.:**JD9415  
**Weight:**0.45 lbs  
 Bearing for upper snapping roll shaft, fits 40 series and 90 series.



**G101677**  
**OEM No.:**H101677  
**Weight:**1.46lbs  
 Slip Clutch Jaw.For cross auger clutch on John Deere 90 series corn head s/n 665401 & up.

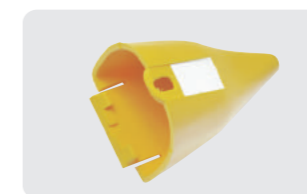

**G207895**  
**OEM No.:**H207895  
**Weight:**0.38lbs  
 Snoot Boot.High impact yellow plastic cover fits over existing cast point. For John Deere 90, 600C, 700C series corn heads.



**G204016**  
**OEM No.:**AH204016  
**Weight:**0.17lbs  
 Grease Cap.For G101219 lower idler sprocket on John Deere corn heads 40 series s/n 466451 & up; 90 series.



**GH85104**  
**OEM No.:**H85104  
**Weight:**1.68lbs  
 Steel Snout Skid Shoe.For John Deere 243, 244, 343, 344, 443, 444, 543, 546, 642.





REPLACEMENT PARTS FOR JOHN DEERE CORNHEADERS

REPLACEMENT PARTS FOR JOHN DEERE CORNHEADERS



**G23480**  
**OEM No.:** AXE23480, AZ59491, AZ59818  
**Weight:** 2.55 lbs  
 John Deere crop lifter for John Deere 200 and 900 Series Rigid Platforms



**G228917**  
**OEM No.:** H228917  
**Weight:** 0.13 lbs  
 Poly wear strip for John Deere corn heads 606C, 608C, 612C, 616C, 618C, 706C, 708C, 708FC, 712C, 712FC, 716C, 718C.



**G228918**  
**OEM No.:** H228918  
**Weight:** 0.077 lbs  
 Hardware to mount G228917 wear strip. Includes 3 bolts and flange nuts. 1 kit used per wear strip.



**G233284**  
**OEM No.:** H233284  
**Weight:** 0.09 lbs  
 Chopping Corn Head Pivot Bushing fits John Deere corn head 606, 608, 612



**GN102032**  
**OEM No.:** N102032  
**Weight:** 0.14 lbs  
 Thrust Washer For John Deere Cornhead 1243, 1290, 1291, 1293, 243, 244, 343, 344, 443, 444, 493, 493, 543, 546, 594, 642, 643, 644, 645, 692, 693, 693SH, 694, 842, 843, 844, 892, 893, 894.



**G24237**  
**OEM No.:** HXE24237  
**Weight:** 0.15 lbs  
 Pivot bushing for chopping blade. Fits John Deere 600 series cornhead s/n 745101 & up.



**G17563**  
**OEM No.:** AXE17563, 203KPP51-YS1  
**Weight:** 0.24 lbs  
 Bearing for gathering chain lower idler sprocket on John Deere 600C corn heads s/n 745101 & up.

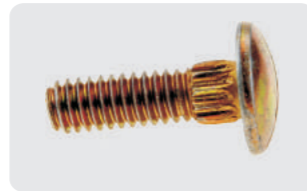

**G125890**  
**OEM No.:** H125890  
**Weight:** 0.019 lbs  
 Screw, 17/32" Rib Neck



**G20072**  
**OEM No.:** DE20072  
**Weight:** 0.05 lbs  
 Seal For John Deere corn head 600, 606, 608, 612, 604, 605, 607, 609; 610, 611 .



**G20942**  
**OEM No.:** DE20942  
**Weight:** 0.014 lbs  
 Seal For John Deere corn head 606, 608, 612, 616, 618.



**G148121**  
**OEM No.:** H148121, H115596  
**Weight:** 6.44 lbs  
 John Deere Shoe For 243, 244, 343, 344, 443, 444, 493, 494, 543, 546, 594, 606, 606C, 608, 608C, 608FC, 612, 612C, 612FC, 616, 616C, 618, 618C, 642, 643, 644, 645, 692, 693, 693SH, 694, 706C, 708C, 708FC, 712C, 712FC, 716C, 718C, 842, 843, 844, 892, 893, 894, 1092, 1243, 1290, 1291, 129.



**G102004**  
**OEM No.:** N102004  
**Weight:** 0.012 lbs  
 Stal Roll Shim For John Deere Cornhead 243, 244, 343, 344, 443, 444, 493, 494, 543, 546, 642, 643, 644, 693, 693SH, 694, 843, 844, 893, 894, 1243, 1293.



**GN102006**  
**OEM No.:** N102006  
**Weight:** 0.011 lbs  
 Stal Roll Shim For John Deere Cornhead 243, 244, 343, 344, 443, 444, 493, 494, 543, 546, 594, 642, 643, 644, 645, 692, 693, 693SH, 694, 842, 843, 844, 892, 893, 894, 1243, 1290, 1291.



REPLACEMENT PARTS FOR JOHN DEERE COMBINES

REPLACEMENT PARTS FOR JOHN DEERE COMBINES



**G153175K**  
 OEM No.:AH153175  
 1989438C1 71367261  
 9842263  
**Weight:0.11 lbs**  
 Poly finger with screw for use on platforms with pipe reels . 4-1/2" tine spacing Fits for AGCO-GLEANER,8200,John Deere, Case-IH New Holland Combine.300,400,500,700,800.



**G153176K**  
 OEM No.:AH153176,  
 410856A1  
**Weight:0.17 lbs**  
 Built 2000 & up, 6" tine spacing fits for New Holland Grain head: 71C,72C,73C,74C Gleaner GRAIN HEAD: 700,800,7000, 8000,8200 Case-IH HEAD: 1010, 1020,2010,2020 John Deere HEADER: 900F (SN <658101) Massey Ferguson GRAIN HEAD:8000,8200.9800,9850.



**G175727**  
 OEM No.:H175727  
**Weight:0.10 lbs**  
 Pipe Reel bearing fits John Deere,Case-IH,New-Holland, Agco,Hart Carter.



**G175727K**  
 OEM No.:H175727K,  
 84469382K  
**Weight:0.21 lbs**  
 Pipe reel kit, with bolt and nut bagged.



**G202409**  
 OEM No.: H202409  
**Weight:0.15 lbs**  
 John Deere Finger Guide Cap, Fits John Deere Platforms-200, 600R, 600F, 900R, 900F



**G137987**  
 OEM No.:137987  
**Weight:0.16 lbs**  
 Poly finger for MacDON platforms models D50,D60, FD70.



**G105212**  
 OEM No.:105212  
**Weight:0.11 lbs**  
 Poly finger for MacDON platforms models D50,D60, FD70.



**G127035**  
 OEM No.:H127035,  
 71345318,2763156M1,  
 1970586C1,B93866,  
 786031  
**Weight:0.09 lbs**  
 John Deere Combine Reel Flex Tine, Mounting Screw Enters From Backside Of Bat. Fits tear drop bats. Nylon construction. Mounts to the rear of the steel bat. Hardware included.Combine applications: AGCO-Gleaner 300, Case-IH 1020 1988 and after, John Deere 900, Massey Ferguson 9700 and 9750, New Holland 971 and 973.



**G28803**  
 OEM No.:AXE28803  
 HXE45448 , H175436  
**Weight:0.12 lbs**  
 Plastic bearing, for pipe reels with poly tines.For John Deere platforms 620F, 620R, 622F, 625D, 625F, 625R, 630D, 630F, 630FD, 630R, 635D, 635F, 635FD, 640D, 640FD, 645FD.



**G179000**  
 OEM No.:H179000  
**Weight:0.04 lbs**  
 Composite auger finger parts, application John Deere 200,900 and 900F series platforms. Replace John Deere H179000.



**G85241**  
 OEM No.:H85241  
**Weight:0.05 lbs**  
 John Deere finger guide, Fits John Deere 6622, 7722, 6601, 484 ,483 ,6602.



**G77515**  
 OEM No.:H77515  
**Weight:0.05 lbs**  
 John Deere finger guide,Fits John Deere Combine 3300, 4400,6600,7700, 45, 55,95.



**G10315**  
 OEM No.:KXE10315,  
 HXE81790, KXE10424  
**Weight:0.172 lbs**  
 Reel tine finger to fit John Deere 600FD series and models 640, 635, 630, 645, 625D, 640FD, 640FD, 635D, 630FD, 630D, 635FD, 730D, 640D, 645FD, 645D, 745D, 735D, 740D, 725D

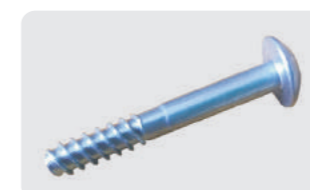

**G81660**  
 OEM No.:HXE81660  
**Weight: 0.025lbs**  
 Screw For G10315.



**G139006**  
 OEM No.:H139006  
**Weight:0.04 lbs**  
 John Deere Isolator,plate



**G175603**  
 OEM No.:H175603  
 H136956  
**Weight:0.04 lbs**  
 Bearing clamp.For John Deere 600 Series, 900 Series Set of 2



**G40203 G40205 G40206**  
 OEM No.:E40203  
**Weight:0.11 lbs**  
 Plastic bearing kit for pipe reel with tear drop.Bats G40203 u-bolt with nuts G40205 Cap, G40206 Base.



**G87044**  
 OEM No.:H87044  
**Weight:0.01 lbs**  
 Auger finger parts,Guide only for steel finger. Replaces John Deere H87044.Applications:200, 900 and 900F series platforms.



**G87192**  
 OEM No.:H87192  
**Weight:0.01 lbs**  
 Finger holder plate guide Applications:John Deere 200, 900 and 900F series platforms.



**G168206**  
 OEM No.:H168206  
**Weight:0.19 lbs**  
 John Deere Guide for poly auger finger. Grain Head Auger Finger Guides. Fit John Deere Combine Models: 600 Series, 615P, 900 Series, 914P



**G162662**  
 OEM No.:H162662, H102724  
 H150050, H87069  
**Weight:0.93 lbs**  
 Retractable finger for auger, For John Deere auger Finger for 200 & 900 Series Combine.



**G169914**  
 OEM No.: H169914  
**Weight:0.96 lbs**  
 Retractable finger for auger, For John Deere 600 Series Cutting Platforms, including 620, 625, 630, 635, 640



**G228229**  
 OEM No.:AH228229  
**Weight:1.04 lbs**  
 Platform Steel Auger Finger kit.Fits John Deere Platform Models: 615F, 615P, 615R, 618F, 618R, 620F, 620R, 622F, 622R, 622X, 625D, 625F



**G172459**  
 OEM No.:H172459  
**Weight:0.09 lbs**  
 Retainer, Fit for John Deere Platforms - 614, 616, 618, 620, 622, 625, 630, 635, 913 , 915 , 918 , 920 , 922 , 925 ,930.



REPLACEMENT PARTS FOR JOHN DEERE COMBINES



**G169912**  
**OEM No.:**H169912  
**Weight:**0.165 lbs  
 Poly auger finger retainer fits John Deere 9650 , 9750 , 9760 , STS 9570 , STS 9660 , STS 9670 , STS 9770 , 1450WTS, 1550CWS, 600 and 900 series, 614R, 615R, 616R, 618R, 620R, 622R, 625R, 630R, 635R.



**G102382**  
**OEM No.:**AN102382  
**Weight:**3.24 lbs  
 John Deere Coupler Sprocket, 14 tooth. Used with 60 chain. Fits John Deere Combines - 3300, 4400, 4420, 6600, 6620, 7700, 7720, 8820, 9400, 9410, 9500, 9510, 9600, 9610, CTS, CTS II Fits John Deere Cornheads 243,244,343, 344,443,444,543,546,643,644, 645,843,913,915,918,920,922, 924,925,930,1243.



**G117552**  
**OEM No.:**AH117552  
**Weight:**1.19 lbs  
 John Deere Gathering Chain Sprocket, 12 teeth with Flange Spacer. 1-1/8" Spline Bore. Fits John Deere 653, 853, 1253, 653A, 853A, 1253A. Also Fits John Deere 50 & 50A Bean Head.



**G117558**  
**OEM No.:**AH117558  
**Weight:**1.08 lbs  
 John Deere Gathering Chain Sprocket, 12 teeth.



**G108576**  
**OEM No.:**H108576,H11340  
**Weight:**2.98 lbs  
 John Deere Clean Grain Elevator Chain Sprocket, 8 Tooth, 1" Bore. Fits John Deere Upper Clean Grain - 6600 (ASN 3701), 6601, 6602, 6620 (ASN 610301), 6622, 7700 (ASN 2801), 7701, 7720 (ASN 610501), 7721, 8820, Lower Clean Grain - 6601, 6602, 6622, Upper Return Grain-8820, Lower Return Grain-8820.



**G63578**  
**OEM No.:**H63578  
**Weight:**2.26 lbs  
 John Deere Elevator Chain Sprocket, 7 tooth, 1" shaft, Round Bore. Fits John Deere Lower Clean Grain-3300, 4400, 4420 Upper or Lower Return Grain - 3300, 4400, 4420, 6600 (ASN 3701), 6601, 6602, 6620 (BSN 610300), 6622, 7700 (ASN 2801), 7701, 7720 (BSN 610500).



**G133143**  
**OEM No.:**H133143  
**Weight:**2.73 lbs  
 John Deere Elevator Chain Sprocket, 8 teeth, 1.375" (35mm) shaft. Fits John Deere Lower Clean Grain - 9400, 9410, 9450, 9500, 9510, 9550, 9560, 9560STS, 9600, 9610, 9650CTS, 9650STS, 9660, 9660CTS, 9660STS, 9670STS, 9750STS, 9760STS, 9770STS, 9860STS, 9870STS, CTS, CTS II, S550, S660, S670, S680, S690 and Lower Return Grain - 9560STS, 9650STS, 9660STS, 9670STS, 9750STS, 9760STS, 9770STS, 9860STS.



**G228383**  
**OEM No.:**H228383  
**Weight:**5.09 lbs  
 John Deere Clean Grain Elevator Chain Sprocket, Lower, 10 teeth, Round Bore. Heavy Duty. Inside Diameter - 1.779" , Outside Diameter - 5.84" . Fits John Deere Combines- 9770STS, 9870STS,S670,S680, S690.



**G134603**  
**OEM No.:**H134603  
**Weight:** 2.99 lbs  
 Elevator Sprocket.8 tooth, 1" hex bore



**G211285**  
**OEM No.:**H211285  
**Weight:**0.045lbs  
 Bevel Gear For John Deere combine 9650STS,9750STS, 9860STS, TRACK,9560,9560STS.



**G121435**  
**OEM No.:**H121435  
**Weight:**  
 Combine Feeder Chain Sprocket fits John Deere 6600, 7700. 1 1/2" Hex Bore, 10 Tooth.



REPLACEMENT PARTS FOR JOHN DEERE COMBINES



**G27909**  
**OEM No.:**AE27909, AH89429,86627639, 541857R92  
**Weight:**1.00 lbs  
 John Deere Idler Sprocket, 15 teeth, used with #60 Chain. Fits John Deere Forage Harvesters 5200,5400,5440, 5460,5720,5730,5820,5830,6610,6650, 6710,6750,6810,6850,6910,6950,Fits John Deere Round Balers 335,375, 540,545,550,565,570,575,580,590, Fits John Deere Mower Conditioners 1600,1600A, Fits John Deere Corn Heads 243,244,343,344,443,483,493 (s/n 665201-670356),494(s/n 670356-earlier),543,546,583,592(s/n 659999-earlier),594,642,643,644,645,683,692 (s/n 670356),693(s/n 670356-earlier), 693SH(s/n 670356-earlier),694(s/n 670356-earlier),842,843,883,892(s/n 670356-earlier),893(s/n 670356-earlier), 894(s/n 670356-earlier),1092(s/n 659999-earlier),1243(s/n 630750-earlier), 1290(s/n 659999-earlier), 1291(s/n 659999-earlier), 1293(s/n 659999-earlier)



**G228385**  
**OEM No.:**H228385  
**Weight:**5.67 lbs  
 John Deere Clean Grain Elevator Chain Sprocket, Upper, 10 teeth, Heavy Duty. Fits John Deere Combines - 9770STS, 9870STS, S670, S680, S690 Inside Diameter - 1.387", Outside Diameter - 5.84"



**G26H104**  
**OEM No.:**26H104  
**Weight:**0.04 lbs  
 Shaft Key. For John Deere combine 3300,4400,660,6620, 6622, 7720 and so on.



**G101668**  
**OEM No.:**H101668  
**Weight:**1.76lbs  
 John Deere Beveled gear, 18 tooth. 2 used per row on gathering chain drive. Fits John Deere 50A series. Inside Diameter - 1 1/8" Splined.Fits John Deere 653,853,1253, 653A,853A,1253A.



**G14393**  
**OEM No.:**N14393  
**Weight:**1.83 lbs  
 Bevel Gear, 18 Tooth with Hex Bore. Fits John Deere 50-50A Series Row Crop Bean Head, Use 4pcs Per Row. Replace John Deere No.N14393



**G86912**  
**OEM No.:**H86912  
**Weight:**1.8 lbs  
 Combine gear, 17 tooth, fits John Deere combine(s) 4400, 4420, 6600, 6620, 6622, 7700, 7701, 7720, 7721, 8820



**G165510**  
**OEM No.:**H165510 HXE30611, H133230  
**Weight:**2.1 lbs  
 Final drive coupler for John Deere 9400 9410 9450 9500 9510 9550 9560 +

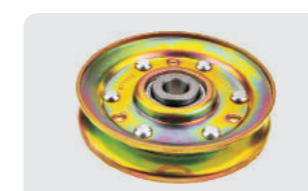

**G77172**  
**OEM No.:**AH77172, AVI-64, 71194299  
**Weight:**0.78 lbs  
 John Deere V idler, Replaces John Deere AH77172 and AGCO 71194299 O.D.:4" I.D.:1/2" WIDTH:7/8"



**G97031**  
**OEM No.:**AH97031, 71135623,674966R91, 1033064M1,76288, 7530070,31-1588690  
**Weight:**3.28 lbs  
 John Deere flat flanged idler, replaces John Deere AH97031, AGCO No. 71135623,CASE-IH No. 674966R91, MASSEY No. 1033064M1, New Holland No. 76288 and White-Oliver No. 7530070,31-1588690 O.D.:8-3/4" I.D.:5/8" WIDTH:1-7/16"

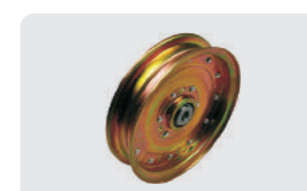

**G94450**  
**OEM No.:**AH94450  
**Weight:**4.18 lbs  
 John Deere flat flanged idler, replaces John Deere AH94450. O.D.9" I.D.5/8" WIDTH:2"



**G83654**  
**OEM No.:**AH83654  
**Weight:**0.72 lbs  
 Idler pulley, 3-3/8 inch outside diameter, 1/2 inch bore, 1 inch inner rim width.



REPLACEMENT PARTS FOR JOHN DEERE COMBINES

REPLACEMENT PARTS FOR JOHN DEERE COMBINES



**G277320**  
 OEM No.:AN277320  
 AH140119  
 Weight:0.63 lbs  
 Rotary Screen Drive Idler.  
 For John Deere CTS, CTSII,  
 9400, 9410, 9450,9500,9510,  
 9550, 9600, 9610, 9650,  
 9650CTS, 9650STS, 9750STS.



**G140497**  
 OEM No.:AH140497  
 Weight:0.82 lbs  
 John Deere Pulley Idler.



**G203894**  
 OEM No.:H203894  
 Weight:0.66 lbs  
 Straw chopper blade



**G203895**  
 OEM No.:H203895  
 Weight:0.66 lbs  
 Straw chopper blade



**G205909**  
 OEM No.:AH205909  
 Weight:5.6 lbs  
 Straw chopper blade kit with  
 paddle fits John Deere  
 combine(s) CTS, CTSII, 9500,  
 9500SH, 9510, 9510SH, 9550,  
 9550SH, 9560, 9560SH,  
 9560STS, 9600, 9610, 9650,  
 9650CTS, 9660, 9660CTS,  
 9660STS, 9750STS, 9760STS,  
 9860STS



**G215004**  
 OEM No.:AH215004  
 Weight:1.00 lbs  
 John Deere Blade



**G101607**  
 OEM No.:H101607  
 /H147109  
 Weight:0.41 lbs  
 Rotating knife section, bolt-on;  
 six used per row. Fits all John  
 Deere 50 and 50A series  
 row-crop bean heads.



**G84480**  
 OEM No.:H84480, H135290  
 Weight:0.36 lbs  
 Center snout point,steel,  
 interchanges with plastic or  
 steel point, fits narrow or wide  
 center snout on all 40 series.



**G174618**  
 OEM No.:H174618  
 Weight:0.675 lbs  
 Platform Divider Point Shoe.  
 Fits John Deere Platform  
 Models: 615F, 615R, 618F,  
 618R, 620F, 620R, 622F, 622R,  
 625F, 625R, 635F, 635R.



**G135290**  
 OEM No.:H135290,  
 H84480  
 Weight:0.36 lbs  
 Center snout point, steel.  
 Interchanges with plastic or  
 steel point. Fits narrow or  
 wide center snout on all 40  
 series.

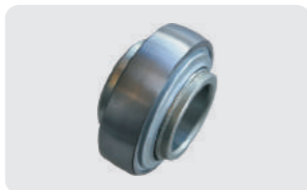

**G39104**  
 OEM No.:JD39104  
 Weight:1.03 lbs  
 Ball Bearing, Fits John Deere  
 Combine models 9400,9410,  
 9450,9500,9500SH,9501,  
 9501SH,9510, 9550,9560,  
 9610,9650.



**G214862**  
 OEM No.:AH214862,  
 205-100-2RFW,JD9273,  
 AH169077  
 Weight:0.55 lbs  
 John Deere Ball Bearing, Shoe  
 Grain Supply Auger AH214862.  
 Double extended inner, Spherical  
 outer. I.D. 1.00" (25.40mm), O.D.  
 2.047" (52mm), Width 1.750"  
 (44.45mm). For various combines.



**G10448**  
 OEM No.:205KP8 ,JD10448,  
 JD9331,205KR3,  
 669807C91  
 Weight:0.30 lbs  
 the ball bearing fits on John  
 Deere and IH coulter wheels,  
 IHC cotton picker & Lilliston  
 carry wheels. Bore size: 0.751",  
 O.D.size:2.047 " flat, IR width:  
 0.64" and OR width: 0.70".



**G8593**  
 OEM No.:JD8593,207-104  
 Weight:0.95 lbs  
 Bearing fits John Deere cutting  
 platforms, combine headers and  
 combines.This bearing is not only  
 made for the John Deere 220 cutting  
 platform, but also fits the John  
 Deere 224, 918, 920, 218, 200E  
 SERIES, 900 SERIES, 6620, 6622,  
 7720, 7721, and 8820. Also fits  
 Vermeer Round Baler 503, 504,  
 505, 5400, 5410, 5500, 554, 555,  
 604, 605



**G8665**  
 OEM No.:JD8665, TN4651,  
 041547, 050302, 051680,  
 1308951  
 Weight:0.36 lbs  
 John Deere straw chopper  
 bearing .Fits John Deere 3300,  
 4400, 4420, 6600, 6620, 7720,  
 8820, 9400, 9410, 9450, 9500,  
 9510, 9550, 9560, 9600, 9610,  
 9650, 9660, CTS 9400,9410,  
 9450,9500,9500SH,9501,  
 9501SH,9510, 9550,9560,9610,  
 9650.



**G203497**  
 OEM No.:H203497  
 Weight:2.32 lbs  
 John Deere Seal



**G214184**  
 OEM No.:H214184  
 Weight:0.23 lbs  
 John Deere seal

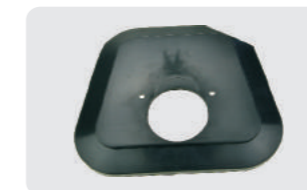

**G206433**  
 OEM No.:H206433  
 Weight:0.36 lbs  
 John Deere seal



**G206434**  
 OEM No.:H206434  
 Weight:0.36 lbs  
 John Deere seal

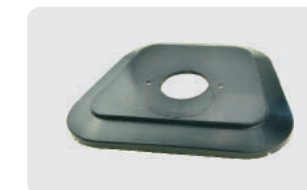

**G214183**  
 OEM No.:H214183  
 Weight:0.36 lbs  
 John Deere seal



**G59223**  
 OEM No.:HXE59223  
 Weight:0.23lbs  
 John Deere seal



**G229194**  
 OEM No.:AH229194  
 Weight:1.42lbs  
 Seal For John Deere combine  
 9570STS, 9670STS.



**G229195**  
 OEM No.:AH229195  
 Weight:1.4 lbs  
 Seal For John Deere combine  
 9570STS, 9670STS.



**G233283**  
 OEM No.:AH233283  
 Weight:1.17lbs  
 Seal For John Deere combine  
 9470STS,9570STS, 9670STS.



REPLACEMENT PARTS FOR JOHN DEERE COMBINES

REPLACEMENT PARTS FOR JOHN DEERE COMBINES



**G106323**  
OEM No.: H106323  
Weight: 0.33lbs  
Paddle For John Deere combine 8820.



**G135235**  
OEM No.: H135235  
Weight: 0.27lbs  
Paddle For John Deere combine 9500, 9500SH, 9400, 9600, 9501, CTS, 9410.



**G137276**  
OEM No.: H137276  
Weight: 0.37lbs  
Paddle For John Deere combine 9500, 9500SH, 9400, 9600, 9501, CTS, 9410.



**G137277**  
OEM No.: H137277  
Weight: 0.53lbs  
Paddle For John Deere combine 9600, 9610.



**G144667**  
OEM No.: H144667  
Weight: 0.67lbs  
Paddle For John Deere combine 9450, 9550, 9650, 9750.



**G228569**  
OEM No.: H228569  
Weight: 0.55lbs  
Seal For John Deere 9470STS, 9560, 9570STS, 9670, 9670STS, 9770, 9770STS, 9870STS, 9880i, S540, S540STS, S550, S550STS, S560, S690.



**G84583**  
OEM No.: H84583  
Weight: 0.69lbs  
Paddle For John Deere Cornhead 1092, 243, 40E, 483 and Combine 1243.



**G33313**  
OEM No.: HXE33313  
Weight: 0.19lbs  
Center Row Rubber Ear Saver Gate fits John Deere Corn Head 606, 608, 612, 616.



**G38892**  
OEM No.: HXE38892  
Weight: 0.13lbs  
Outside Row Rubber Ear Saver Gate fits John Deere Corn Head 606, 608, 612, 616.



**G84930**  
OEM No.: HXE84930  
Weight: 0.2lbs  
Seal.

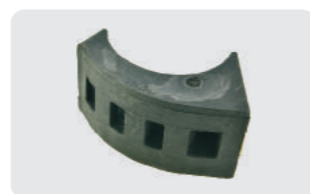

**G201727**  
OEM No.: H201727  
Weight: 0.98lbs  
John Deere retainer



**G131087**  
OEM No.: H131087  
Weight: 0.02 lbs  
Feeder house drum barrel arm bush fit John Deere 9510SH, 9560STS, 9560, 9650, 9410, 9450, 9500, CTS II, 9550, 9510, 9600, 9650STS, 9501, 9610, 9650CTS, 9400, 9550SH, CTS, 9560SH, 9660



**G168158**  
OEM No.: AH168158, H152464, H152465, H150717, H170638  
Weight: 5.80 lbs  
Aluminum bearing shaft straw walker, For John Deere 9400, 9410, 9450, 9500, 9510, 9550, 9560, 9600, 9610, 9650, 9660.

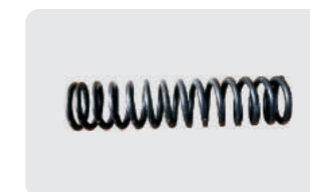

**G40649**  
OEM No.: 40649  
Weight: 2.07 lbs  
Stalk Stomper Spring, 10 1/4" long.



**G168578**  
OEM No.: H168578  
Weight: 0.02 lbs  
John Deere Split Bushing



**G99372**  
OEM No.: R99372  
Weight: 0.01 lbs  
John Deere Washer,



**G83527**  
OEM No.: M83527  
Weight: 0.04 lbs  
Cross auger poly finger kit fits John Deere 625D, 630D, 635D, 640D, 630FD.

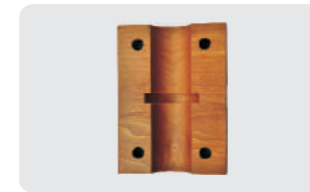

**G119614**  
OEM No.: H119614  
Weight: 1.8 lbs  
Combine straw walker wood block bearing kit fits John Deere 7720 8820 combines

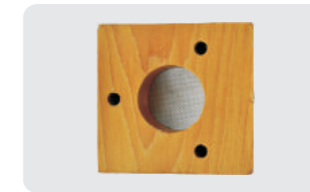

**G84838**  
OEM No.: H84838  
Weight: 0.7 lbs  
Combine shoe auger wood block bearing fits John Deere 6600, 6620, 7700, 7720, 8820



**G142188**  
OEM No.: H142188  
Weight: 0.21lbs  
Rear Wood Block. For shoe supply augers. John Deere 9400, 9410, 9450, 9500, 9510, 9550, 9560, 9600, 9610, 9650, 9660, 9660CTS, CTS, CTSII.



**G119612**  
OEM No.: H119612  
Weight: 0.85lbs  
Rear Wood Block



**G119613**  
OEM No.: H119613  
Weight: 1.67lbs  
Rear Wood Block



**G201773**  
OEM No.: H201773  
Weight: 2.3 lbs  
Cleaning fan web wheel, fits John Deere combine(s) S650(s/n 765000-later), S660 (s/n 745100 -later), S670 (s/n 745100 -later), S680 (s/n 745100 -later), S690 (s/n 745100 -later), 9660 STS, 9670, 9760 STS, 9770, 9860 STS, 9870.



**G152057**  
OEM No.: H152057  
Weight: 2.055 lbs  
John Deere wheel, fits John Deere combine(s) 9650STS, 9750STS, 9880STS.



REPLACEMENT PARTS FOR JOHN DEERE COMBINES

REPLACEMENT PARTS FOR JOHN DEERE COMBINES



**G206345**  
**OEM No.:H206345**  
**Weight:4.3 lbs**  
 Fan blade, cleaning shoe,  
 Length: 52.38",  
 Thickness: .075",  
 Width: 3.85"



**G158420**  
**OEM No.:H158420**  
**Weight:2.2 lbs**  
 Cleaning fan blade fits John  
 Deere 9660STS, 9670STS,  
 9760STS, 9770STS, 9860STS,  
 9870STS, S650, S660, S670,  
 S670HM, S680, S680HM, S690,  
 S690HM, S760, S770, S780, S790  
 Length - 19.685"



**G165407**  
**OEM No.:H165407**  
**Weight:1.85 lbs**  
 Combine feed accelerator wear  
 plate fits John Deere combine(s)  
 9560 STS, 9570 STS, 9650 STS,  
 9660 STS, 9670 STS, 9750 STS,  
 9760 STS, 9770 STS, 9860 STS,  
 9870 STS



**G134118**  
**OEM No.:H134118**  
**Weight:2.54 lbs**  
 John Deere pressed flanged  
 housing, fit John Deere  
 combine CTS,CTS II, 9400,  
 9410, 9450, 9500, 9500SH,  
 9501, 9510, 9510SH, 9550,  
 9550SH, 9560, 9560SH,  
 9560STS, 9570STS, 9600, 9610,  
 9650, 9650CTS, 9650STS, 9660,  
 9660CTS, 9660STS, 9670STS,  
 9750STS, 9760STS, 9770STS,  
 9860STS, 9870STS



**G86248**  
**OEM No.:H86248**  
**71392362, 176888C1,**  
**374025A1**  
**Weight:0.049lbs**  
 Pickup Belt Tooth.For AGCO  
 -Gleaner 420, 4000, 4200;  
 Case-IH 810, 914, 1015, 2015,  
 2016; Challenger PH13, PH15;  
 John Deere 200, 212, 214, 900,  
 912, 914, 914P, 615P; Massey  
 Ferguson 4000, 4200, 9720;  
 Melroe-Westward 350, 351,  
 378, 388, 395, 397; New Holland  
 75C, 76C; Swathmaster header  
 pickups.



**G175436**  
**OEM No.:H175436**  
**H136955, 71367255,**  
**1347085C1, 9842301,**  
**26507**  
**Weight:0.11lbs**  
 Steel Bearing Clevis.Use with  
 G175727K plastic bearing kit.  
 For pipe reels with poly tines  
 on AGCO-Gleaner, Case-IH,  
 Claas Lexion, John Deere,  
 Massey Ferguson, New  
 Holland.

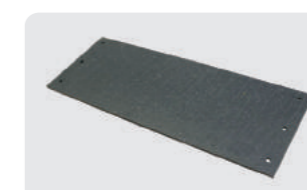

**G136126**  
**OEM No.:H136126**  
**Weight:1.08lbs**  
 Step Support.For John Deere  
 combines 9400, 9410, 9450,  
 9500, 9500SH, 9510, 9510SH,  
 9550, 9550SH, 9560, 9560SH,  
 9560STS, 9570STS, 9600, 9610,  
 9650, 9650CTS, 9650STS, 9660,  
 9660CTS, 9660STS, 9670STS,  
 9750STS, 9760STS, 9770STS,  
 9860STS, 9870STS, CTS, CTSII.

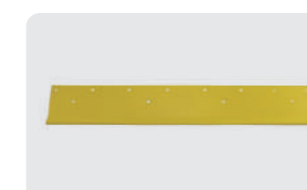

**G205585**  
**OEM No.:H205585**  
**Weight:1.38lbs**  
 Poly Skid Pad Cover.4.75" x 33".  
 For John Deere 925D, 930D, 936D



**G132057**  
**OEM No.:H132057**  
**AH78550, AH78576**  
**AH78577, AH98980**  
**Weight:0.33lbs**  
 Spike Tooth.For John Deere  
 3300, 4400, 6620, 7700, 7720,  
 8820, 9400, 9410, 9450, 9500,  
 9510, 9550, 9560, 9600, 9610,  
 9650, 9650CTS, 9660, 9660CTS,  
 9680, CTS, CTS II.



**G154697**  
**OEM No.:AH154697**  
**AH80384**  
**Weight:0.17lbs**  
 Rubber Bushing. For John  
 Deere Platforms- 213, 215,  
 216, 218, 220, 222, 224, 230,  
 316, 319, 325, 600F, 600R,  
 630FD, 635FD, 640FD, 645FD,  
 913, 915, 918, 920, 922, 925F,  
 930, 930F



**G24403**  
**OEM No.:AE24403**  
**598242R91, 167939**  
**71141240**  
**Weight: 0.042lbs**  
 Reel Bearing.For John Deere  
 200, 213, 215, 216, 218, 220,  
 222, 224, 230, 918, 920, 922,  
 925, 930, 918D, 920D.  
 Set of 2

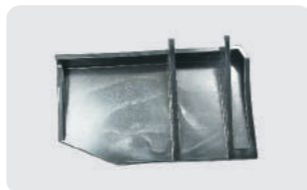

**G221045**  
**OEM No.:H221045**  
**Weight:2.33lbs**  
 Right Hand Spreader Blade  
 To Fit John Deere 9870STS,  
 9670STS, 9770STS, S660,  
 S670, S680, S690, S760,  
 S770, S780, S790.



**G231690**  
**OEM No.:H231690**  
**Weight:0.44lbs**  
 Poly Skid Pad Cover.Center.  
 11" x 5.75". For John Deere  
 630FD, 635FD, 640FD to s/n  
 784999 with standard cut  
 height.



**G205344**  
**OEM No.:H205344**  
**Weight:0.42lbs**  
 Poly Skid Pad Cover.Center.  
 9.5" x 5.38". For John Deere  
 standard cut height 620F,  
 622F, 625F, 630F, 635F; 630FD,  
 635FD, 640FD to s/n 784999.



**G163202**  
**OEM No.: H163202**  
**Weight:5.95lbs**  
 Poly Skid Plate.Right, end.  
 10.56" x 4". For John Deere  
 900F series platforms.

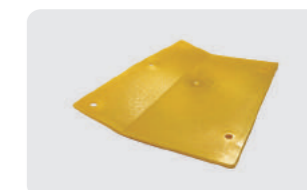

**G208626**  
**OEM No.:H208626**  
**Weight: 0.89lbs**  
 Poly Skid Plate Fit John Deere  
 620F, 622F, 625F, 630F, 635F.



**G221044**  
**OEM No.:H221044**  
**Weight:2.33 lbs**  
 Left Hand Spreader Blade  
 To Fit John Deere 9870STS,  
 9670STS, 9770STS, S660,  
 S670, S680, S690, S760,  
 S770, S780, S790.



**G214211**  
**OEM No.: H214211**  
**Weight:0.23lbs**  
 Deflector For John Deere 660,  
 670, 9660STS, 9670, 9670STS,  
 9770, 9770STS, 9860STS,  
 9870STS, S660, S660STS, S670,  
 S670STS, S680, S680STS, S685,  
 S690.



**G154216**  
**OEM No.:H154216**  
**Weight:0.06lbs**  
 John Deere Seal.



**G33317**  
**OEM No.:H33317**  
**70520275, 592616R1**  
**167946**  
**Weight:0.02 lbs**  
 John Deere Steel Tine Clip.



**G100794**  
**OEM No.:H100794**  
**AH100010 AH87209**  
**Weight:9.7lbs**  
 Fan drive outer sheave fits  
 John Deere combine(s) 4400,  
 4420, 7720, 8820.



**G105590**  
**OEM No.:H105590**  
**Weight:1.73lbs**  
 Grain head feeder house  
 sprocket slip clutch, fits John  
 Deere combine(s) CTS, CTSII,  
 6620, 7720, 8820, 9400, 9410,  
 9450, 9500, 9501, 9510, 9550,  
 9560, 9560 STS, 9600, 9610,  
 9650, 9650 CTS, 9660, 9660  
 CTS



**G81021**  
**OEM No.:E81021**  
**AE37582 CXM33834**  
**Weight:5.82 lbs**  
 Knife Drive Arm.



**GE52444**  
**OEM No.:E52444**  
**Weight:2.96lbs**  
 Knife Drive Arm.



REPLACEMENT PARTS FOR JOHN DEERE COMBINES

REPLACEMENT PARTS FOR JOHN DEERE COMBINES



**G138230**  
**OEM No.:**AH138230  
**Weight:**2.32 lbs  
 John Deere shaker arm link, fits John Deere combines 9400, 9410, 9450, 9500, 9500SH, 9501, 9510, 9510SH, 9550, 9550SH, 9560, 9560SH, 9560STS, 9570STS, 9600, 9610, 9650, 9650CTS, 9650STS, 9660, 9660CTS, 9660STS, 9750STS, 9760STS, 9780CTS, 9860STS, C670, CTS, CTS II, T550, T560, T660, T670



**G219844**  
**OEM No.:**AH219844  
**AH170777, AH146569**  
**Weight:**10.64lbs  
 Shaker Arm, LH. Fits John Deere S650, S660, S670, S680, S690, 9560 STS, 9570, 9660 STS, 9670, 9750 STS, 9760 STS, 9770, 9860 STS, 9870.



**G219846**  
**OEM No.:**AH219846  
**AH170778, AH146570**  
**Weight:**10.64lbs  
 Shaker Arm, RH. Fits John Deere S650, S660, S670, S680, S690, 9560 STS, 9570, 9660 STS, 9670, 9750 STS, 9760 STS, 9770, 9860 STS, 9870.



**G125201**  
**OEM No.:**AH125201  
**Weight:**  
 Rubber Bushing, Isolator. For G219844 and G219846.



**G171960**  
**OEM No.:**H171960  
**Weight:**0.19lbs  
 Feederhouse Return Floor Strip.



**G208429**  
**OEM No.:**H208429  
**Weight:**1.13lbs  
 Wear Plate.



**G131860**  
**OEM No.:**AH131860  
**Weight:**0.11lbs  
 Gear Box Loading Auger Seal Fits John Deere Combine 6400 6410 9510 9550.



**G136497**  
**OEM No.:**AH136497  
**Weight:**0.13lbs  
 John Deere Seal. For combine 6620, 7720, 8820, 6622, 9500, 9500SH, 9400, 9600, 9501.

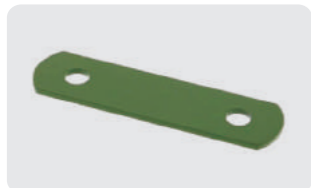

**G221129**  
**OEM No.:**H221129  
**Weight:**  
 Shim. For AH226928 center hold down clip. For John Deere double drive platforms 600D, 600F, 600FD, 600R, 700D, 700FD, 900D series.



**G148313**  
**OEM No.:**H148313  
**Weight:**  
 John Deere Cam.



**G202304**  
**OEM No.:**AFH202304  
**Weight:**3.07lbs  
 Round baler pickup teeth, replaces John Deere AFH202304, E90235. Fits John Deere Round Baler Models (all with Mega Wide pickup): 446, 447, 448, 456, 457, 458, 466, 467, 468, 546, 547, 556, 557, 558, 566, 567, 568.

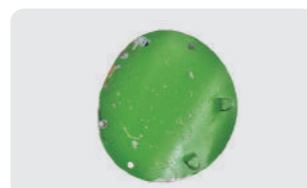

**G87184**  
**OEM No.:**H87184  
**Weight:**1.17lbs  
 Cross Auger Inspection Hole Cover. For John Deere platforms 200; 900 series to s/n 635100.



**G150499**  
**OEM No.:**AH150499  
**Weight:**0.18lbs  
 Tie Rod Assembly. For John Deere combine 9600, 9410, 9510, SH9510, 9610.



**G165012**  
**OEM No.:**AH165012  
**Weight:**0.11lbs  
 John Deere Mounting parts.



**G167322**  
**OEM No.:**AH167322  
**Weight:**0.12lbs  
 Indicator Assy. For John Deere combine 9650STS, 9750STS, 9560STS, 9660STS, 9760STS.



**G210894**  
**OEM No.:**AH210894  
**Weight:**1.08lbs  
 Concave latch kit for John Deere combine 9650STS, 9660STS, 9670STS, 9750STS, 9760STS, 9770STS, 9860STS, 9870STS.



**G204776**  
**OEM No.:**H204776  
**HXE36445**  
**Weight:**6.03lbs  
 Left Deflector Vane. 30-7/8" long, 7" tall. For John Deere combine straw deflector.



**G204751**  
**OEM No.:**H204751  
**HXE80253**  
**Weight:**3.75lbs  
 Right Deflector Vane. 23-3/8" long, 6" tall. For John Deere combine straw deflector.



**G204635**  
**OEM No.:**H204635  
**Weight:**3.65lbs  
 Left Deflector Vane. 23-3/8" long, 6" tall. For John Deere combine straw deflector



**G148187**  
**OEM No.:**H148187  
**Weight:**0.21lbs  
 Feederhouse Return Floor Strip. Fits John Deere 9400, 9410, 9450, 9500, 9510, 9550, 9600, 9650, 9650 CTS, 9650 STS, 9750 STS.



**G100796**  
**OEM No.:**H100796  
**Weight:**0.18lbs  
 Spring Pin, 5/8 X 2 3/4. For John Deere combine 3300, 4400, 6600, 7720, 8820, 7721, 4420, 9500, 9500SH, 9400.



**G129207**  
**OEM No.:**H129207  
**Weight:**0.05lbs  
 Pivot For John Deere combine 9500, 9500SH, 9400, 9600, 9501, CTS, 9410.



**G129208**  
**OEM No.:**H129208  
**Weight:**0.04lbs  
 Pivot For John Deere combine 9500, 9500SH, 9400, 9600, 9501, CTS, 9410.



**G131088**  
**OEM No.:**H131088  
**Weight:**0.63lbs  
 Eyebolt For John Deere combine 9500, 9500SH, 9400, 9600, 9501, CTS, 9410.



REPLACEMENT PARTS FOR JOHN DEERE COMBINES

REPLACEMENT PARTS FOR JOHN DEERE COMBINES



**G138753**  
 OEM No.: H138753  
 Weight: 1.83lbs  
 Bearing Housing For John Deere combine 9500,9400, 9600, 9501, 9410, 9510, 9610.



**G162597**  
 OEM No.: AT162597  
 Weight: 0.98lbs  
 Tank For John Deere combine 9500,9500SH, 9400,9600.



**G16354**  
 OEM No.: AXE16354  
 Weight: 2.82lbs  
 Rear View Mirror For John Deere combine 9570STS.



**G49370**  
 OEM No.: AZ49370  
 Weight: 0.06lbs  
 Seal For John Deere combine 9450,9550, 9550SH, 9650, 9650STS,9750STS.



**G220556**  
 OEM No.: H220556  
 Weight: 2.28lbs  
 Isolator For John Deere



**G89661**  
 OEM No.: H89661  
 Weight: 5.64 lbs  
 Arm For John Deere Combine 1170,6622,200,300



**G220903**  
 OEM No.: H220903  
 Weight: 1.47 lbs  
 Deflector For John Deere 9560, 9560STS,9660STS,9860STS, 9880i.



**G220904**  
 OEM No.: H220904  
 Weight: 1.39 lbs  
 Deflector For John Deere 9560, 9560STS, 9660STS,9860STS, 9880i.



**G148132**  
 OEM No.: A148132  
 Weight: 0.11lbs  
 Bushing For John Deere combine 3300,6622,9400, 9500,9501,9600.



**G148133**  
 OEM No.: H148133  
 Weight: 0.14lbs  
 Cup For John Deere combine 3300,6622,9400,9500,9600.



**G149461**  
 OEM No.: H149461  
 Weight: 0.49lbs  
 Wear Plate For John Deere combine 9400,9410,9500, 9510,9600.



**G158341**  
 OEM No.: H158341  
 Weight: 0.022lbs  
 Screw.



**G232820**  
 OEM No.: H232820  
 Weight: 1.46lbs  
 Deflector For John Deere 9470STS, 9560, 9570STS, 9670, 9670STS, 9770, 9770STS, 9870STS, 9880i, S560, S690.



**G232821**  
 OEM No.: H232821  
 Weight: 1.43lbs  
 Deflector For John Deere 9470STS, 9560, 9570STS, 9670, 9670STS, 9770, 9770STS, 9870STS, 9880i, S560, S690



**G86918**  
 OEM No.: H86918  
 Weight: 0.016lbs  
 Screw.

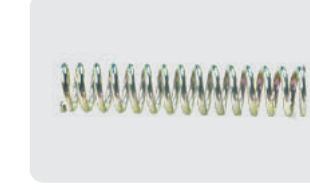

**G93399**  
 OEM No.: H93399  
 Weight: 0.097lbs  
 Compression Spring.



**G158343**  
 OEM No.: H158343  
 Weight: 0.024lbs



**G162672**  
 OEM No.: H162672  
 Weight: 0.15lbs  
 Reel Slide Plastic Pad For John Deere

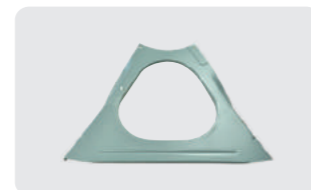

**G175610**  
 OEM No.: H175610  
 Weight: 2.28lbs  
 Shield For John Deere combine 900, 918, 920, 925D, 936D,930D,600, 614R, 615R, 618R.



**G178181**  
 OEM No.: H178181  
 Weight: 0.007lbs  
 Snap Ring For John Deere combine 900,918, 920, 925D, 936D, 930D, 914P.



**G97306**  
 OEM No.: H97306  
 Weight: 0.016lbs  
 Seal.



**G166990**  
 OEM No.: LAN166990  
 Weight: 4.07 lbs  
 Single Point Coupler Block.



**G17520**  
 OEM No.: m17520  
 Weight: 0.017lbs  
 Seal.



**G47887**  
 OEM No.: M47887  
 Weight: 0.016lbs  
 1/4-inch Elastic Lock Wing Nut





REPLACEMENT PARTS FOR JOHN DEERE COMBINES

REPLACEMENT PARTS FOR CASE INTERNATIONAL CORNHEADERS



**G132161**  
**OEM No.: H132161**  
**Weight:0.63lbs**  
 Chaffer Finger Extension Fits John Deere 9400, 9410, 9450, 9500, 9510, 9550, 9560, 9570, 9600, 9610, 9650CTS, 9650, 9650STS, 9750STS, 9660, 9660CTS, 9660STS, 9760STS, 9670STS, 9770STS, 9860STS, 9870STS, S650, S660, S670, S670HM, S680, S680HM, S690, S690HM, S760, S770, S780, S790.



**G176301**  
**OEM No.:176301C2**  
**Weight:1.73 lbs**  
 Case-IH Snapping Roll Drive Coupler. Application: 843, 863, 883, 844, 864, 884, 943, 963, 983, 944, 964, 984, 1063, 1083, 1064, 1084.



**G176386**  
**OEM No.:176386C91**  
**Weight:0.09 lbs**  
 Case-IH Stalk Roll Driven Shaft Oil Seal, fits 1000 series corn head. Application: 843, 863, 883, 844, 864, 884, 963, 943, 944, 964, 983, 984, 1063, 1083, 1084.



**G198922**  
**OEM No.:1989222C1**  
**Weight:0.71 lbs**  
 Case-IH corn header stalk roll support bearing, 3.25" long water pump style. applications: Case-IH corn head 1043, 1044, 1054, 1063, 1064, 1083, 1084.



**G199491**  
**OEM No.:199491C1**  
**Weight:0.05 lbs**  
 Case-IH Stalk Roll Driven Shaft Oil Seal. Application: 843, 844, 863, 864, 883, 884, 943, 944, 963, 964, 1063, 1064, 1083, 1084.



**G199884**  
**OEM No.:199884C1**  
**Weight:0.11 lbs**  
 Case-IH Stalk Roll Driven Shaft Oil Seal for bevel, fits 1000 series corn head. Application: 943, 963, 983, 944, 964, 984, 1063, 1083, 1064, 1084.



**G381721**  
**OEM No.:381721R91**  
**Weight:0.1 lbs**  
 Oil Seal, gathering chain drive shaft Case-IH 800 series, replaces Case-IH # 381721r91



**G199806**  
**OEM No.:199806C1**  
**Weight:0.10 lbs**  
 Case-IH Stalk Roll Shim Large .032" SN. Application: 1043, 1063, 1083, 1044, 1064, 1084.



**G1327159**  
**OEM No.:1327159C1**  
**Weight:0.01 lbs**  
 Case-IH Stalk Roll Shim Small .010" SN. Application: 1043, 1063, 1083, 1044, 1064, 1084.



**G199408**  
**OEM No.:199408C1**  
**Weight:0.01 lbs**  
 Case-IH Stalk Roll Shim small 0.032" SN. Application: 1043, 1063, 1083, 1044, 1064, 1084.



**CA555-48-C6E-8**  
**OEM No.:AN102009 176279C91**  
**Weight:9.85 lbs**  
 CA555-C48-C6E-8.(endless chain) This chain has chrome pins. Excellent quality, fits many different cornheads. Case-IH, fits all 800, 900, 1000, 2200 series. Replaces C-IH No. 176279C91. John Deere, fits all 40 and 90 series. Replaces JD No. AN102009. New Holland, fits all 974 series. Replaces NH No. 610831 or 9613277.



**G1327126**  
**OEM No.:1327126C1**  
**Weight:1.90 lbs**  
 CASE- IH Stalk Roll Knife- Tungsten Coated & Heat Treated, 8 Per Row Replaces CASE-IH:1327207C2, 1327206C2, 199314C93, 199314C91, 199313C93, 199163C1, 199162C1, 1327207C1, 1327206C1 Application: 943, 944, 963, 964, 983, 984, 1043, 1044, 1063, 1064, 1083, 1084.



**G86977538**  
**OEM No.:86977538**  
**Weight:2.76 lbs**  
 Snapping roll knife. Fits Case-IH cornheads 2200, 2400. 2 used per snapping roll.



REPLACEMENT PARTS FOR CASE INTERNATIONAL CORNHEADERS

REPLACEMENT PARTS FOR CASE INTERNATIONAL CORNHEADERS



**G87375653**  
**OEM No.:**87375653  
**Weight:**1.26 lbs  
 Case-IH Gear, fits 1420, 1440, 1460, 1470, 1480, 1482, 1640, 1644, 1660, 1666, 1680, 1682, 1688, 2144, 2166, 2188, 2366, 2377, 2388, 2577, 2588



**G176286**  
**OEM No.:**176286C2  
**Weight:**3.63 lbs  
 Case-IH Cornhead Left Hand Support Assembly Bracket. Fits Case-IH headers 1043, 1044, 1054, 1063, 1064, 1083, 1084 and Fits International Header(s) 823, 824, 833, 834, 843, 844, 854, 863, 864, 873, 874, 883, 943, 944, 954, 963, 964, 983, 984.



**G176287**  
**OEM No.:**176287C2  
**Weight:**3.63 lbs  
 Case-IH Cornhead Right Hand Support Assembly Bracket. Fits Case-IH headers 1043, 1044, 1054, 1063, 1064, 1083, 1084 and Fits International Header(s) 823, 824, 833, 834, 843, 844, 854, 863, 864, 873, 874, 883, 943, 944, 954, 963, 964, 983, 984.



**G176278**  
**OEM No.:**176278C1  
**Weight:**3.00 lbs  
 10 tooth, Case-IH upper drive chain gathering sprocket, heat treated with roll pin hole, fit cornhead models: 824, 833, 834, 844, 853, 854, 863, 864, 873, 874, 883.



**G176237**  
**OEM No.:**199376C1  
**176237C1**  
**Weight:**1.50 lbs  
 Point for outer snout, fits left or right on all 800, 900 and 1000.



**G176227**  
**OEM No.:**199375C1  
**176227C1**  
**Weight:**1.12 lbs  
 Point for center snout, fits narrow or wide row on all 800, 900 and 1000.



**G1327204**  
**OEM No.:**1327204C1  
**Weight:**3.25 lbs  
 Left stalk roll support for Case -IH cornheads. Fits 1000 series with 352552A1 point, 3200, 3400. May also be used to replace early style supports (1306171C1 - needle bearing style support) for models BSN JJC0146000 if the auger is replaced with 352552A1 which has the water pump style bearing. Fits Case IH Cornheads -1043 (ASN JJC0146000), 1044 (ASN JJC0146000), 1054 (ASN JJC0146000), 1063 (ASN JJC0146000), 1064 (ASN JJC0146000), 1083 (ASN JJC0146000), 1084 (ASN JJC0146000), 3206, 3208, 3212, 3406, 3408, 3412.



**G1327205**  
**OEM No.:**1327205C1  
**Weight:**3.25 lbs  
 Right stalk roll support for Case-IH cornheads. Fits 1000 series with 352552A1 point, 3200, 3400. May also be used to replace early style supports (1306171C1 - needle bearing style support) for models BSN JJC0146000 if the auger is replaced with 352552A1 which has the water pump style bearing. Fits Case IH Cornheads -1043 (ASN JJC0146000), 1044 (ASN JJC0146000), 1054 (ASN JJC0146000), 1063 (ASN JJC0146000), 1064 (ASN JJC0146000), 1083 (ASN JJC0146000), 1084 (ASN JJC0146000), 3206, 3208, 3212, 3406, 3408, 3412.



**G199497**  
**OEM No.:**199497C1, 176278C1  
**Weight:**3.17 lbs  
 10 tooth, Case-IH upper drive chain gathering sprocket, heat treated, fits 800-900-1000 series, fit: 824, 833, 834, 844, 853, 863, 873, 874, 883, 943, 1043, 1044, 1054, 1063, 1064, 1083, 1084.



**G2416**  
**OEM No.:**AG2416, 103244  
**Weight:**0.72 lbs  
 Case- IH 17 tooth idler single pitch sprocket. Case hardened teeth prolong chain and idler life. Over-size, factory packed lubricant chamber assures maximum life and operating efficiency without troublesome relubricatio.



**G2437**  
**OEM No.:**AG2437  
**Weight:**1.04 lbs  
 Case- IH 15 tooth idler single pitch sprocket. Case hardened teeth prolong chain and idler life. Over-size, factory packed lubricant chamber assures maximum life and operating efficiency without troublesome relubricatio.



**G86837081**  
**OEM No.:**86837081  
**Weight:**1.31 lbs  
 7 tooth, Case-IH upper drive chain gathering sprocket, heat treated 61RC. for Case-IH 2000 series corn heads, fits models: 2206, 2208, 2212, 24030, 240636, 240670, 240822, 240830, 240836, 240838, 240870, 241220, 241230, 320630, 320636, 320638, 320670, 320822.



**G199371**  
**OEM No.:**199371C5, 199371C4, 199371C3, 87298082  
**Weight:**8.50 lbs  
 Idler support, left. Fits Case-IH 900 and 1000 series cornheads. Fits 943, 944, 954, 963, 964, 983, 984, 1043, 1044, 1054, 1063, 1064, 1083, 1084.



**G199372**  
**OEM No.:**199372C5, 199372C4, 199372C3, 87298083  
**Weight:**8.50 lbs  
 Idler support, right. Fits Case-IH 900 and 1000 series cornheads. Fits 943, 944, 954, 963, 964, 983, 984, 1043, 1044, 1054, 1063, 1064, 1083, 1084.



**G47392794**  
**OEM No.:**47392794, 47966404, 48151645  
**Weight:**0.22 lbs  
 Heavy Duty Reel Pick up finger tyne are for Level II reels, which have a 1 3/8" (35 mm) tube with (12.7 mm) hex holes spaced 6" (152 mm) apart. Fits Case IH 3020, 3152, 3162, DH213, DH253, DH303, DH363, DH403 Draper heads; New Holland DURASWATH 430HB, DURASWATH 436HB, DURASWATH 440HB, 840CD, DURASWATH 421HB, DURASWATH 425HB, 880CF



**G87470018**  
**OEM No.:**87470018  
**Weight:**0.01 lbs  
 Screw, flat, M6 x 14.5mm. Fits New Holland FLEXIBLE GRAIN HEADER 740CF-20, 740CF-25, 740CF-30, 740CF-35, GRAIN HEADER 760CG-41FT, DRAPER HEADER 840CD, 880CF.



**G84549635**  
**OEM No.:**84549635  
**Weight:**1.57 lbs  
 Lower idler sprocket for gathering chain. Fits Case-IH corn heads 3200, 3400 series. New Holland 98D.



**G87473652**  
**OEM No.:**87473652  
**Weight:**2.88 lbs  
 Drive Sprocket, Fits Case IH Header(s) 2606 (XR), 2608 (XR), 2608 (XF), 2612 (XR).



**G86526475**  
**OEM No.:**86526475  
**Weight:**0.20 lbs  
 Ear saver (deflector) Case-IH models 2200 & 2400, replaces 86526475 3200, 3400.



**G86369**  
**OEM No.:**86611369  
**Weight:**5.62 lbs  
 Lower idler support, fits Case and New Holland 2200, 2400, 3200, 3400, 96C, 98C, 98D; 974 to s/n 536454; 996. Replaces CIH No. 86611369



REPLACEMENT PARTS FOR CASE INTERNATIONAL CORNHEADERS

REPLACEMENT PARTS FOR CASE INTERNATIONAL CORNHEADERS



**G115950**  
**OEM No.:**115950  
**Weight:**0.062 lbs  
 Seal, Grease. Used in models: 5T, 600, 610, 1890, 15, 1880, 1895, 1032, 1037, 1038, 1024, 1030, 1034, 1033, 1005, 1000, 1036, 1012, 1010, 1002, 766, 735, 357, 340, 351, 350, 765, 736, 352.



**G21932120**  
**OEM No.:**21932120  
**Weight:**  
 Case IH / New Holland: SEAL. 53.98mm ID x 76.2mm OD x 6.35mm Fits New Holland crop production equipment.



**G199804C1**  
**OEM No.:**199804C1  
**Weight:**0.048 lbs  
 CIH Corn Head Bolt Holder Spacer



**G1306207**  
**OEM No.:**1306207C1  
**Weight:**0.19 lbs  
 CIH Corn Head Stalk Roll Rear Bar. Weld In Weed Bar. Fits 800, 900, & 1000 series corn head. Application: 843, 863, 883, 844, 864, 884, 943, 963, 983, 944, 964, 984, 1063, 1083, 1064, 1084.



**G327913**  
**OEM No.:**327913A2, 327913A1  
**Weight:**0.075 lbs  
 Stalk Roll Bearing Shield. Fits Case IH Header(s) 1043, 1044, 1054, 1063, 1064, 1083, 1084. Replaces Case IH OEM nos 327913A2, 327913A1.



**G84347361**  
**OEM No.:**84347361  
**Weight:**1.69lbs  
 Row Unit Drive Sprocket. Fits Case IH Header(s) 2206, 2212, 2406, 2408, 2412, 3206, 3208, 3212, 3406, 3408, 3412. Replaces Case IH No. 84347361.



**84251979**  
**OEM No.:**84977231  
**Weight:**14.88 lbs  
 Corn Head Gathering Chain, Black. Fits Case-IH Header(s): 2600 (2606, 2608, 2612), 4200 (4206, 4208), 4400 (4406, 4408, 4412) Series. Fits New Holland Cornhead Models: 99C, 980CF, 980CR.



**G132147**  
**OEM No.:**H132147  
**Weight:**0.09lbs  
 Poly End Tine. For AGCO-Gleaner Series 3, 300; Case-IH 1010; 1020 built 1988 & after, 2010, 2020; John Deere 900D, 900R; Massey Ferguson 9700, 9750; New Holland 971, 972, 973, 994D, 71C, 72C, 73C, 74C, 88C.



**G87029139**  
**OEM No.:**87029139  
**Weight:**2.89lbs  
 Lower Idler Strap. For Case-IH 2200, 2400, 3200, 3400 series; New Holland 96C, 98C, 98D; 974 to s/n 536454, 996 corn heads.



**G176290**  
**OEM No.:**176290C1  
**Weight:**0.24lbs  
 Stop Plate. For gathering chain idler adjustment on Case-IH 800, 900, 1000 series corn heads.



**G47906258**  
**OEM No.:**47906258  
**Weight:**4.9lbs  
 Lower Idler Sprocket. For gathering chain on Case-IH 2600, 4200; 4400 with 30" rows only, 4400F series; New Holland 99C, 980CF, 980CR corn heads.



**G176285**  
**OEM No.:**176285C1  
**Weight:**0.24lbs  
 Tension Bolt. 5/8" x 9". For mounting idler adjustment spring, stop plate, stop tube on Case-IH 800 series corn heads.



**G199542**  
**OEM No.:**199542C2  
**Weight:**0.88lbs  
 Tension Bolt. 5/8" x 10-1/2". For mounting idler adjustment spring, stop plate, stop tube on Case-IH 900, 1000 series corn heads.



**G176357**  
**OEM No.:**176357C1  
**Weight:**0.22lbs  
 Top Bushing. For gathering chain upper drive sprocket shaft. For Case-IH 800 series corn heads.



**G176374**  
**OEM No.:**176374C1  
**Weight:**0.17lbs  
 Bottom Bushing. For gathering chain upper drive sprocket shaft. For Case-IH 800 series corn heads.



**G199068**  
**OEM No.:**199068C2  
**Weight:**0.76lbs  
 Outer Snout Skid Shoe. For outer snouts, left or right. For Case-IH 800, 900, 1000 series corn heads.



**G199070**  
**OEM No.:**199070C2  
**Weight:**1.19lbs  
 Center Snout Skid Shoe. For narrow row Case-IH 800, 900, 1000 series corn heads.



**G176371**  
**OEM No.:**176371C2  
**Weight:**1.41lbs  
 Shaft. For gathering chain upper drive sprocket on Case-IH 800 series corn heads.



**G199829**  
**OEM No.:**199829C2  
**Weight:**0.36lbs  
 Stop Tube. For gathering chain idler adjustment on Case-IH 800, 900, 1000 series corn heads.



**G627555**  
**OEM No.:**627555R91  
**Weight:**0.15lbs  
 Shoe Sieve Hanger Arm Bushing. For Case 1420, 1480, 1620, 1640, 1660 (BSN JJC0039550), 1680 (Standard Shoe)



**G1320699**  
**OEM No.:**1320699C1  
**Weight:**0.76lbs  
 Retractable Auger Finger. Use with G87620690 Finger Guide. For Case 810, 820, 1010, 1020. For MacDon FD70, FD75.



**G87670642**  
**OEM No.:**87670642  
**Weight:**0.89lbs  
 Cross Auger Steel Finger. For Case 2010, 2020.



**G345893**  
**OEM No.:**345893A1  
**Weight:**1.06lbs  
 Drive Head Pin. For single or double drive platforms MacDon 962, 963, 972, D50, D60, D65, D125, D130, D135, D140, D145, FD70, FD75, FD125, FD130, FD135, FD140, FD145; Case-IH 1042, 1052, 2042, 2052, 2062, 2142, 2152, 2162; New Holland 86C.



**G47515996**  
**OEM No.:**47515996  
**Weight:**0.21lbs  
 Ear Deflector. For outer snouts on 30" rows. For Case-IH 4200; 4400, 4400F to s/n XXX632499; New Holland 980CR; 980CF to s/n 685999 corn heads.



REPLACEMENT PARTS FOR CASE INTERNATIONAL CORNHEADERS

REPLACEMENT PARTS FOR CASE INTERNATIONAL COMBINE



**G47483715**

OEM No.:47483715  
Weight:0.27lbs

Ear Deflector.For inner snouts on 30" rows. For Case-IH 4200, 4400, 4400F series; New Holland 980CR, 980CF series corn heads.



**G176175**

OEM No.:176175A2  
Weight:6.11lbs

Outer Boot Half.For clean grain elevator without AFS system. For Case-IH 2188, 2377, 2388, 2577, 2588.



**G1318585**

OEM No.:1318585C3  
Weight:6.01lbs

Outer Boot Half.For clean grain elevator without AFS system. For Case-IH 1640, 1644, 1660, 1666,1680, 1688, 2144, 2166, 2344, 2366.



**G87297765**

OEM No.:87280980  
87297765  
Weight:2.17lbs

Straw Chopper Knife Kit. Includes 2 bevel edged offset knives, hardware. For Case-IH 7010, 7120, 7230, AFX8010, 8010, 8120, 8230, 9120, 9230 combines with 28 or 56 knife chopper.



**G375900**

OEM No.:375900A1  
Weight:0.77lbs

Hold Down Clip.Use over drive head. For Case-IH 1010, 1020 platforms with 3" single tooth sections.



**G379093**

OEM No.:379093A1  
Weight:0.1lbs

Shim.For G375900 hold down clip on Case-IH 1010, 1020 platforms with 3" single tooth sections.



**G920-366**

OEM No.:920-366  
Weight:0.09lbs

Poly Reel Finger For Metal Tear Drop Bats. Fits Case-IH 1020 built 1988 and after, Agco-Gleaner 300, John Deere 900, MasseyFerguson 9700,9750.



**G920-246**

OEM No.:920-246  
Weight:0.09lbs

Poly Reel Finger. Fits John Deere 200 series platforms with wood bat reels. For 213, 215, 216, 218, 220, 222, 225, 230 models.

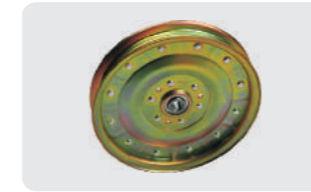

**G97031**

OEM No.:AH97031, 71135623,674966R91, 1033064M1,76288, 7530070,31-1588690  
Weight:3.17 lbs

John Deere flat flanged idler, replaces John Deere AH97031, AGCO No. 71135623,CASE-IH No. 674966R91, MASSEY No. 1033064M1, New Holland No. 76288 and White-Oliver No. 7530070,31-1588690. O.D. 8-3/4" I.D.5/8" WIDTH:1-7/16"

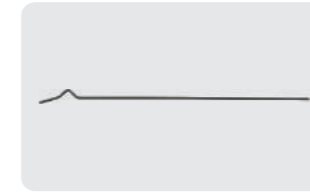

**G1312476**

OEM No.:1312476C1  
Weight:0.18 lbs

Case-IH long auger bed finger, Fits 1640 ,1644,1660,1666, 1680,1688,2144,2166,2188, 2344,2366,2377 and 2388.



**G175114C1**

OEM No.:175114C1  
Weight:0.10 lbs

Case-IH short auger bed finger ,Fits 815 914 915 1420 1440 1460 1470 1480 1482 1620 1640 1644 1660 1666 1670 1680 1682 1688 2144 2166 2188 2344 2366 2377 2388



**G278821**

OEM No.:278821A3  
Weight:2.87 lbs

Case-IH Extended Wear Chrome Alloy regular rotor bar, without spike. fits AFX8010, 1640, 1644, 1660, 1666, 1670, 1680, 1688, 2144, 2166, 2188, 2366, 2377, 2388, 2577, 2588, 5088, 6088, 7010, 7088, 7120, 8010, 8120

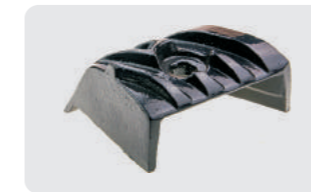

**G1309336**

OEM No.:1309336C2  
Weight:1.90 lbs

Case-IH Extended Wear Chrome Alloy regular rotor bar, without spike. Fits 1420,1440,1460,1470,1480,1620, 1640,1644,1660,1666,1670,1680, 1682,1688,2144,2166,2188,2344, 2366,2377,2577,7010,8010.



**G86507777**

OEM No.:700705296  
86507777DS, 850716  
Weight:0.90 lbs

This package contains 50 qty 7/32" x 5/8" grade 8, rib neck bolts and nuts for standard straight hole sections.for standard straight hole sections.



**G1308425**

OEM No.:1308425C1  
410719A1  
Weight:0.09 lbs

Case-IH plastic hub,fits Headers - 810, 820, 1010, 1015, 1020; Draper Headers- 1042, 1052, 2042, 2052, 2062

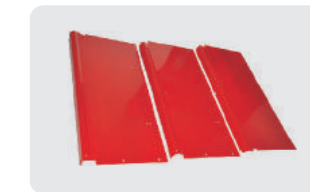

**G1313156K**

OEM No.:1313155  
1313156,1313157  
Weight:54.00 lbs

Sheet Metal Flooring Kit for Case-IH 1020 cutting Platforms, consists of all three numbers, 1313155,1313156,1313157 in kit



**G86518392/93**

OEM No.:86518392, 86518393  
Weight:0.08 lbs

Plastic reel shield bearing kit. Used on: Case-IH 1010, 1020 with pipe reel; 2010, 2020, 3020. Gleaner 400, 500, 700, 800, 7000, 8000. New Holland 971, 973 with pipe reel; 71C, 72C, 73C, 74C, 740CF, 92C, 94C, 994, 994D. Massey Ferguson late model 9700, 9750.



**G87620690**

OEM No.:87620690, 87666079, 87051323, 410718A1, 1307259C1, 1307259C2  
Weight:0.082 lbs

Finger guide, fits Case-IH 810, 820, 1010, 1015, 1020, 2010 (BSN CBJ20701), 2020 (BSN CBJ20701), 2142, 2152, 2162; Draper Headers - 1042 (BSN CCC0010467), 1052 (BSN CCC0012343), 2042, 2052, 2062 and New Holland 72C (BSN PNL017801), 74C (BSN PNL017801), 82C, 83C, 84C, 86C, 760CR



**G48058666**

OEM No.:48058666  
Weight:

Case IH / New Holland: Guide



**G5**

OEM No.:128633C1  
Weight:7.47 lbs

Case IH planter guage wheel tire,size 4.5" x 15" .fits for 800, 900,950,955,1200



REPLACEMENT PARTS FOR CASE INTERNATIONAL COMBINE

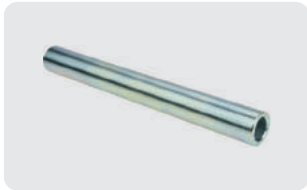

**G06403415**  
OEM No.:06403415  
Weight:0.42 lbs  
Bushing



**G06403310**  
OEM No.:06403310  
Weight:0.24 lbs  
Solid bushing. 7/8" O.D.; 1/2" I.D. Fits DMI and Case Tigermate II, Tigermate 200; New Holland ST250.



**G143960**  
OEM No.:143960A1  
Weight:4.00 lbs  
Case-IH Clean Grain Elevator Chain Sprocket, Lower.9 tooth, 1.375" Diameter Shaft. Fits Case IH Combines-1680,2188, 2388, 2588.



**G1317192**  
OEM No.:1317192C1  
Weight:5.00 lbs  
Elevator sprocket for Case-IH combines. 9 tooth, 1-1/4" round bore. Fits Case IH® Combines Upper Clean Grain-1640, 1644, 1660, 1666, 1680, 1688, 1682, 2144, 2166, 2188, 2344, 2366, 2388, 2588 Lower Clean Grain - 1640, 1644, 1660, 1666, 1680, 1688, 2144, 2166, 2344, 2366



**G1970248**  
OEM No.:1970248C1  
Weight:4.00 lbs  
Feederhouse upper drive sprocket, 1-1/2" hex bore. Fits Case-IH combines 715 s/n 12001 & above; 815 s/n 8001 & above; 915 s/n 8001 & above; 1420, 1440, 1460, 1480, 1620, 1640, 1660, 1680, 1644, 1666, 1688, 2144, 2166, 2188, 2344, 2366.



**G1313160**  
OEM No.:1313160C2  
Weight:  
Top retaining clip for Case-IH platform floor sheets.



**G1307581**  
OEM No.:1307580C1  
Weight:  
Lower retaining clip assy, includes 1pc clip 1307580C1, 2pcs bolts 477-82508, 2pcs nuts 231-5144. To fasten back of bottom floor sheet on Case-IH 1020 platform.



**G168683**  
OEM No.:168683C1,  
87691619  
Weight:3.00 lbs  
Elevator sprocket for Case-IH combines. 7 tooth, 1" round bore. Fits Upper Clean Grain International Combines-815, 915 (ASN 8001), 1420, 1480 (ASN 14001) Lower Clean Grain International Combines-1440 (ASN 10001), 1460 (ASN 12001) Upper Return Grain Case IH Combines-1640, 1644, 1660, 1666, 1680, 1688, 2144, 2166, 2188, 2344, 2366, 2388, 2588 International Combines-1440 (ASN 10001), 1460 (ASN 12001), 1480 (ASN 14001) Lower Return Grain International Combines-440 (ASN 10000), 1460 (ASN 12001)



**G1307580**  
OEM No.:1307580C1  
Weight:  
Lower retaining clip only



**G47782508**  
OEM No.:477-82508  
Weight:0.011 lbs  
UAR Bolt - serrated slotted truss head, 1/4 NC x 1/2 inch

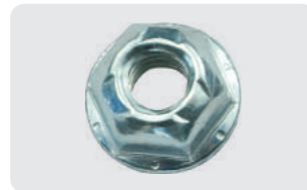

**G2315344**  
OEM No.:231-5144  
Weight:0.011 lbs  
UAR Nut, Flg hex, USR, 1/4"

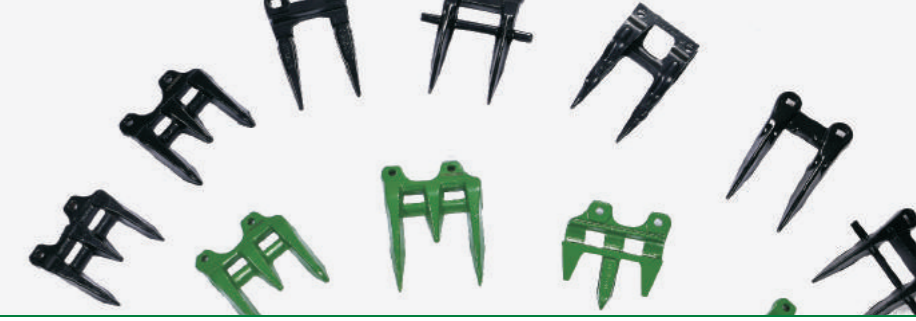

REPLACEMENT PARTS FOR HARVESTER



**G214869**  
OEM No.: AH214869  
Weight:0.28 lbs  
Auger finger, poly composite. Fits JD combine models 600F and 600R.



**G205318**  
OEM No.: H205318  
Weight:0.26 lbs  
John Deere poly auger finger, replace John Deere H205318. Fits JD combine models 200, 900,900F,900R.



**G169914**  
OEM No.: H169914  
Weight:0.96 lbs  
Retractable finger for auger, For John Deere 600 Series Cutting Platforms, including 620, 625, 630, 635, 640



**G228229**  
OEM No.:AH228229  
Weight:1.07 lbs  
John Deere Platform Steel Auger Finger Kit.Fits John Deere Advanced Draper Platform models: 625D, 630D, 630FD, 635D, 635FD, 640D, 645FD, 725D, 730D, 740D, 625D.Replaces John Deere No AH228229.



**G169913**  
OEM No.: H169913  
Weight:0.04 lbs  
John Deere R-Pin, Spring Locking Pin - H169913



**G84194057**  
OEM No.:84194057  
Weight:0.93 lbs  
Auger Finger. 260mm long. Fits Case-IH Grain Header 3020-35, 3152, 3016, 3050-30FT, 3050-16FT, 3162, 3050-35FT, 3050-18FT, 3050-20FT, 3020-20, 3050-22FT, 3020-25, 3050-25FT H, 3020-30, 3050-25FT L.



**G213405**  
OEM No.: H213405  
Weight:2.05 lbs  
Long-short-long standard guard. Fits John Deere 600D, 600R, 925D, 930D, 936D rigid grain platforms. Long point guards comb and lift the crop for even cutting, improving platform productivity. Since this guard has two long points, it is more susceptible to breakage than the H213508 with one long point.



**G213507**  
OEM No.: H213507  
Weight:1.80 lbs  
John Deere forged knife guard, Blunt Point, 1 long point. Fits for John Deere® Flex Platforms - 600 Series



**G213508**  
OEM No.: H213508  
Weight:1.77 lbs  
Short-long-short standard guard. Fits John Deere 600D, 600R, 925D, 930D, 936D rigid grain platforms. Alternate with long/short/long H213405 guard all the way down platform



**G229537**  
OEM No.:H229537,  
H205992, H205448  
Weight:1.90 lbs  
Guard, Knife; 4" Blunt Point , Long/Short/Long, Fits John Deere 615F, 618F, 620F, 622F, 625F, 630F, 635F



**G229538**  
OEM No.: H229538  
Weight:1.60 lbs  
Knife guard, KNIFE BLUNT POINT High Wear Forged Combine Platform Sickle Guard fits John Deere Double heat treated replacement sickle guard, Fits John Deere platforms: 615 (15 used), 618(18 used), 620 (20 used), 622(22 used), 625 (25 used), 630(30 used), 635 (30 used), 636(36 used) Fits John Deere flex drapers: 630FD (28 used), 635FD (33 used), 640 (38 used), 645FD (43 used) Replaces John Deere part# H229538



**G229539**  
OEM No.:H229539  
Weight:  
Forged Combine Platform Sickle Guard. Long-short-long. Fits John Deere 615D, 615R, 618D, 618R, 620D, 620R, 622D, 622R, 625D, 625R, 630D, 630R, 635D, 635R, 636D, 636R, 925D, 930D.

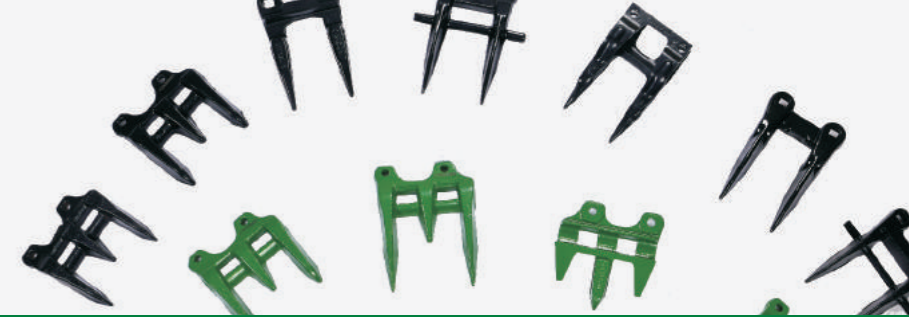
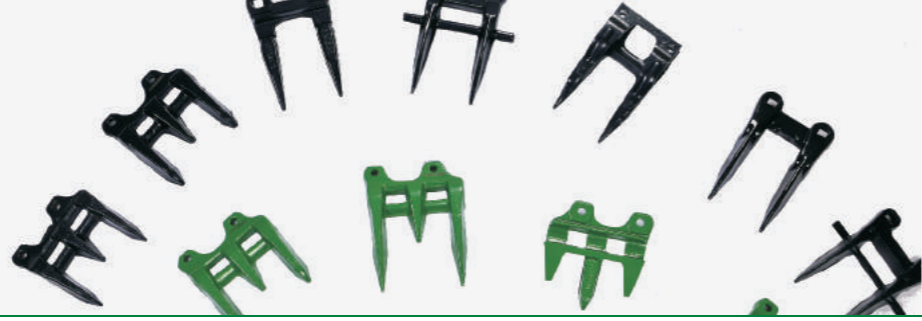

REPLACEMENT PARTS FOR HARVESTER



**G1307299**  
 OEM No.:1307299C2,  
 334305A1  
 Weight:1.95 lbs  
 Double prong guard, fits all  
 Case-IH 1020 flex heads.  
 Replaces Case-IH numbers  
 1307299C2 and 334305A1.



**G61954**  
 OEM No.:H61954,  
 H75386, H145791  
 Weight:1.38 lbs  
 2 prong guard, heat treated.  
 Used on John Deere and some  
 Massey. Fits John Deere Quik-  
 Tatch, 200, 900, 900F, 900R series.  
 Replace John Deere numbers  
 H61954, H75386, H145791.



**G11228**  
 OEM No.: Z11228  
 Weight:  
 Harvester Finger for John Deere.



**379720**  
 OEM No.:379720  
 Weight:1.71 lbs  
 New Holland knife guard.



**G72428**  
 OEM No.:E72428  
 Weight:2.03 lbs  
 John Deere Mower  
 conditioner knife guard



**G626279.0**  
 OEM No.:626279.0  
 Weight:1.63 lbs  
 Knife Guard.



**G10616036**  
 OEM No.: 10616036  
 Weight:  
 Knife Guard.



**G10616002**  
 OEM No.:10616002  
 Weight:1.26 lbs  
 John Deere harvester knife  
 guard.



**G87702973**  
 OEM No.: 87702973  
 Weight:1.98 lbs  
 Double prong guard.



**G6762354**  
 OEM No.: 6762354  
 Weight:1.67 lbs  
 Double prong guard.



**G823270**  
 OEM No.: 823270  
 Weight:  
 Forged knife guide, 46.25 long



**G823271**  
 OEM No.: 823271,823290  
 Weight:1.05lbs  
 New holland combine harvester  
 knife guard, double prong.

REPLACEMENT PARTS FOR HARVESTER



**G626295.1**  
 OEM No.: 626295.1  
 Weight:  
 CLAAS harvest knife guide,  
 double finger, forged.



**G213398**  
 OEM No.: H213398  
 Weight:2.05 lbs  
 John Deere Knife Guard, Blunt  
 Point, forged, 2 long points.  
 Fits for John Deere® Flex  
 Platforms - 600 Series



**G153855**  
 OEM No.: H153855,  
 H25603  
 Weight:1.90 lbs  
 John Deere 3 prong knife  
 guard. Fits for 200,800,1032,  
 1042,1052,925,930,932,935,  
 940,942,945 series.



**G86615982**  
 OEM No.: 86615982,2199191,  
 858778,86521587,86553340,  
 700707147,700716292  
 Weight:  
 Double prong guard. Fits Case-IH platforms  
 2010 and 2020 prior to s/n CBJ020000 or with  
 s/n's that start with HAJ; mower conditioners  
 525, 625, 8320, 8330, 8340, 8350, 8360, 8370,  
 8380, SC412, SC414 and SC416; windrowers  
 8210, 8220, 8230, 8240, 8820, 8830, 8840,  
 DHX182, DHX212, DHX252, DHX302, DHX362,  
 HDX121, HDX122, HDX141, HDX142, HDX161,  
 HDX162, HDX181, HDX182, SCX100 and SMX91.  
 Fits Challenger mower conditioners PTS12, PTS14,  
 PTS16; draper 5300.Fits Hesston mower  
 conditioners 1109, 1110, 1120, 1130, 1150, 1160,  
 1170, 1260, 1265, 1270, 1275, 2270 and 2275;  
 headers 8010, 8020, 8100, 8200, 8400, 9020, 9125,  
 9140, 9145.Fits Massey Ferguson mower conditioners  
 1457, 1459, 1474, 1476; draper 5300.Fits New  
 Holland platforms 971, 973, 71C, 73C; 72C and 74C  
 to s/n PNL017000 and all s/n's that start with HAJ;  
 all mower conditioners and windrowers.



**G676235K**  
 OEM No.: 676235  
 Weight:2.00 lbs  
 Double knife guard, Fits for  
 Challenger® Platforms - 660,  
 670 Claas® Platforms - 88,  
 106, 218 Lexion® Platforms  
 -410, 460



**G86615993**  
 OEM No.: 86615993  
 Weight:  
 Double point knife guard



**G118344**  
 OEM No.: 118344,118484,  
 FH318319,47687886,  
 87421451  
 Weight:  
 Double Prong Guard, double heat  
 treat.Fits MacDon 960, 962, 963, 972,  
 973, 974, D40, D50, D65, FD70, FD75  
 Drapers; 3000, 3020, 4000, 5000, 5010,  
 5020, 7000, 8000, 9000, A30S Series  
 Windrowers and Conditioners; 912,  
 922 Auger Header.Case-IH 1042, 1052,  
 2042, 2052, 2062, 2142, 2152, 2162  
 Drapers.John Deere 140, 140A, 160A,  
 180A Auger Headers; 160, 415D, 420D,  
 425D, 430D, 435D, 440D Draper  
 Heads; 590 Windrower.Frontier  
 MC1212, MC1214, MC1216.New  
 Holland 84C, 86C Draper.White 601,  
 6200 Windrower.



**G118345**  
 OEM No.: 118345,28014,  
 47709127,87422041,  
 W39815,W39816,  
 W35893,FH318320  
 Weight:  
 Double prong guard. 2 to 4 used in  
 each drive head area.Fits MacDon 960,  
 962, 963, 972, 973, 974, D40, D50, D65,  
 FD70 Drapers; 3000, 3020, 4000, 5000,  
 5010, 5020, 7000, 8000, 9000, Series  
 Windrowers and Conditioners; 910, 912,  
 920, 922, 930, 942, A30S, A30D, A40D  
 Auger Headers.Case-IH 1042, 1052,  
 2042, 2052, 2062, 2142, 2152, 2162  
 Drapers.John Deere 140, 140A, 160A,  
 180A Auger Headers; 160, 415D, 420D,  
 425D, 430D, 435D, 440D Draper  
 Heads; 590 Windrower.New Holland 84C, 86C  
 Drapers.White 601, 6200 Windrower.



REPLACEMENT PARTS FOR HARVESTER



**G118301**  
**OEM No.:** 118301, 47708129, 87422039, FH318317  
**Weight:** End guard, left; double heat treat. Fits Case-IH 1052, 2042, 2052, 2062, 2142, 2152, 2162 drapers. John Deere 140A, 160A, 180A auger headers; 400D drapers. MacDon 972, 973, 974, D50, D60, D65, FD70, FD75 drapers; A30S, A30D, A40D auger headers. New Holland 84C, 86C drapers.



**G118302**  
**OEM No.:** 118302, 47708128, 87422040, FH318318  
**Weight:** End guard, right; double heat treat. Fits Case-IH 1052, 2042, 2052, 2062, 2142, 2152, 2162 drapers. John Deere 140A, 160A, 180A auger headers; 400D drapers. MacDon 972, 973, 974, D50, D60, D65, FD70, FD75 drapers; A30S, A30D, A40D auger headers. New Holland 84C, 86C drapers.



**G87702974**  
**OEM No.:** 87702974  
**Weight:** 1.95 lbs  
 Double prong guard. Used at drive head on Case-IH 3020; New Holland 740CF.



**G71386962**  
**OEM No.:** 71386962, 71341601, 71116504  
**Weight:** Double prong guard. Fits AGCO Gleaner early non-floating & Series 3, 300, 400, 500, 700, 800, 7000, 7200, 8000, 8200, 9250, 9255; Massey Ferguson 9250; Challenger.



**G30587**  
**OEM No.:** 30587  
**Weight:** 1.59 lbs  
 Knife Guard



**G11785**  
**OEM No.:** Z11785  
**Weight:** 1.32 lbs  
 Double finger of John Deere grain header models 1616R, 810, 812, 814, 816, 818, 820, 822, 825, 918, 920, 922, 925.



**G87060146**  
**OEM No.:** 87060146  
**Weight:** CNH Knife Guard



**G410100001**  
**OEM No.:** 410100001  
**Weight:** SCH Knife Guard



**G62000**  
**OEM No.:** E62000, E52667  
**Weight:** 1.89 lbs  
 John Deere Knife Guard.



**G82559**  
**OEM No.:** E82559, E48093, 054211, 059827  
**Weight:** 1.6lbs  
 John Deere Knife Guard.



**GRS290**  
**OEM No.:** RS290  
**Weight:** 1.48 lbs  
 Versatil Double Prong Knife Guard.



**G711766537**  
**OEM No.:** 711766537, SDC468  
**Weight:** 0.18 lbs  
 6" steel wear plate, heat treated. Fits most combines and mowers of all makes. Replaces Agco number 711766537.

REPLACEMENT PARTS FOR HARVESTER



**G059512T2**  
**OEM No.:** 059512T2  
**Weight:** MF Spare Parts Wear Plate.



**G176722**  
**OEM No.:** 176722C1, 544274R1, MA812  
**Weight:** Non-Adjustable Hold Down Clip. Low Arch Steel for Hay-Riveted or Bolted. Replaces: DA 232125, 804074, 1116535; C/IH 176722C1, 544274R1, MA812; F/NH -36656, 67357, 137651; GEHL H7542; Hesston 241216; MF 130431M1, 1041469M1, 1055108M1; New Idea 0145HS, 290816.



**G218548**  
**OEM No.:** AH218548, AH213058  
**Weight:** 0.65lbs  
 John Deere Adjustable Hold Down Clip. Fits John Deere Platforms - 600F, 600FD, 600R, 925D, 930D, 936D. Fits John Deere 600 Series Flex Draper models: 630FD (2 used), 635FD (2 used), 640FD (2 used), 645FD (2 used) Fits John Deere 600 Series Advanced Draper models: 625D (1 used), 630D (2 used), 635D (2 used), 640D (2 used) Fits John Deere 900 Series Draper models: 925D (1 used), 930D (2 used), 936D (2 used)



**G218547**  
**OEM No.:** AH218547  
**Weight:** 0.57lbs  
 John Deere Adjustable Hold Down Clip. Fits John Deere® Platforms - 600F, 600FD, 600R, 925D, 930D, 936D. Fits John Deere 600 Series Flex Draper models: 630FD (33 used), 635FD (42 used), 640FD, 645FD. Fits John Deere 600 Series Advanced Draper models: 625D (23 used), 630D (33 used), 635D (42 used), 640D. Fits John Deere 900 Series Draper models: 925D (23 used), 930D (33 used), 936D (44 used)



**G06404220**  
**OEM No.:** 06404220  
**Weight:** 0.43 lbs  
 Case IH & New Holland Channel



**G153157**  
**OEM No.:** H153157, H141546  
**Weight:** 0.17 lbs  
 6.5" Steel, Heat treated wear plate. 1 used per foot.



**G32690**  
**OEM No.:** Z32690  
**Weight:** John Deere Hold Down Clip.

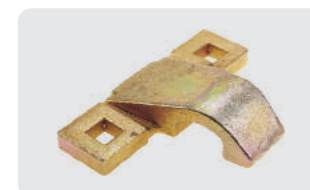

**G129024**  
**OEM No.:** H129024  
**Weight:** 0.74 lbs  
 John Deere/New Holland Combine Harvester Knife Section Hold Down Clip. Made of 65Mn steel and zinc plated.



**G1307280**  
**OEM No.:** 1307281C91, 1307286C92, 1307286C91, 1307280C2, 1307280C1, 1307285C92, 1326835C2, 544274R1  
**Weight:** 0.34 lbs  
 Case-IH/New Holland knife clip.



**G84412**  
**OEM No.:** 515116, KC116, H84412, H127081, 71346158, 71189684, 613842R1, 515-116, 206195M1, 143241M1, 1307280C1  
**Weight:** 0.36 lbs  
 Low Arch Steel Knife Clip for all Combines except those with H-C and Love Floating Headers. Replaces C/IH 613842R1 & 130728C1; DA 71189684 & 71346158; JD H84412 & H127081; and MF 143241M1 & 206195M1.



**G86630786**  
**OEM No.:** 1307280C3, 71346158, 86630786, H84412  
**Weight:** 0.12 lbs  
 Case / New Holland knife clip



**G127801**  
**OEM No.:** H127801  
**Weight:** 0.64 lbs  
 Combine knife clip for John Deere harvester header

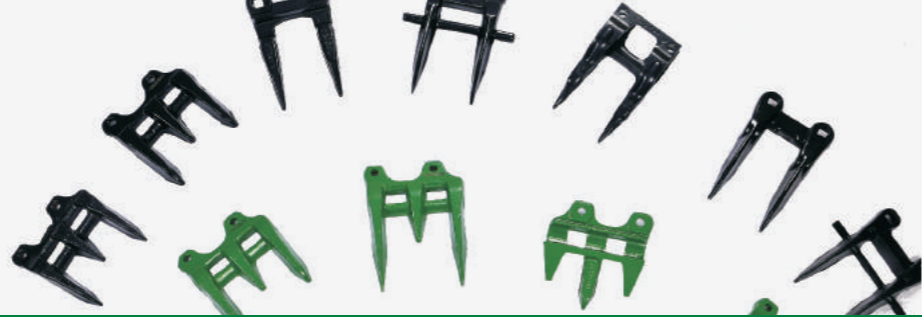

REPLACEMENT PARTS FOR HARVESTER



**G118162**  
**OEM No.:**118162,49420,118499,AFH209191,87407812,338591A1  
**Weight:**  
 Adjustable Hold Down Clip Kit For MacDon 960, 962, 963, 972, 973, 974, D50, D60, D65, FD70, FD75, FD130, FD135, FD140, FD145, Case-IH 1042, 1052, 2042, 2052, 2062, 2142, 2152, 2162, New Holland 84C, 86C, John Deere auger headers 140A, 160A, 180A; draper heads 415D, 420D, 425D, 430D, 435D, 440D, MacDon mower conditioners and windrowers. Replaces MacDon No's 118499, 118162, 49420, Replaces Case-IH, New Holland No's 338591A1, 87407812, Replaces John Deere No AFH209191



**G120639**  
**OEM No.:**120639,87533767  
**Weight:**0.11 lbs  
 Special carriage bolt with extra lip, 7/16" x 1-3/4" for D series Draper with Poly Skid plates. Fits platforms 2006 and after. Year built located on s/n plate. Fits Case-IH 2052 s/n CCC014710 & up; 2142, 2152, 2162. Fits MacDon 973, 974, D50, D60, D65, FD70, FD75. Fits New Holland 84C, 86C. Replaces MacDon No 120639. Replaces Case-IH and MacDon No 87533767.



**G129297**  
**OEM No.:**129297, 120546, 87352221  
**Weight:**  
 Wear Plate for Knife Guards. To reduce the friction of the platform with the ground. Fits MacDon Headers 973, D50, D60, D65, FD70, FD75, CA25, FD1, D1, FM100. Fits Case IH 2152, 2052, 2142, 2162, 2062. Fits New Holland 82C, 83C, 84C, 86C.



**G87060147**  
**OEM No.:**87060147  
**Weight:**  
 Hold down clip for NH No.87060147.



**G055657P1**  
**OEM No.:**055657P1  
**Weight:**  
 Hold down clip for MF



**G28283934**  
**OEM No.:**28283934  
**Weight:**  
 Hold down clip for CNH



**G613017.2**  
**OEM No.:**613017.2  
**Weight:**  
 Knife Keep (Knife guide)



**G84073333**  
**OEM No.:**84073333  
**Weight:**  
 Blade holder. Replaces New Holland 84800496, 84073333.



**G500053SG3**  
**OEM No.:**500053SG3  
**Weight:**  
 Hold down clip.



**G95175**  
**OEM No.:**H95175  
**Weight:**  
 Hold Down Clip fits John Deere QUIK-TATCH, 218, 300.



**G6267481**  
**OEM No.:**6267481  
**Weight:**  
 Hold Down Clip



**G163131**  
**OEM No.:**H163131  
**Weight:**0.23 lbs  
 600 Series Platform John Deere Chrome Sickle Section, double tooth, 7 teeth per inch. Used on John Deere 600F, 600R, 600FD.. Width 4", Length 3-1/4", Hole Spacing 1", Replaces JD No H163131.

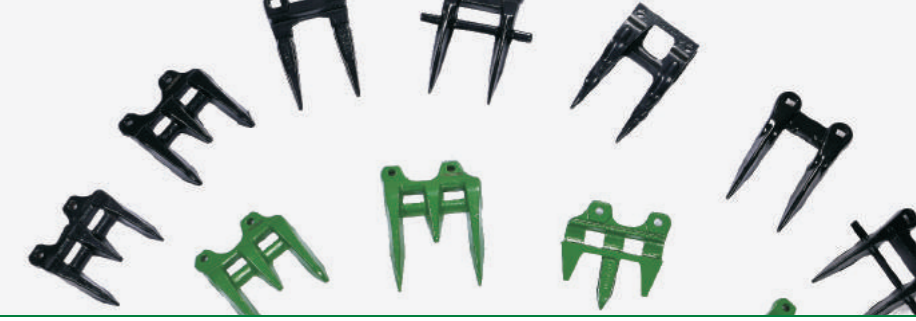

REPLACEMENT PARTS FOR HARVESTER



**G49650H**  
**OEM No.:**P49650H  
**Weight:**  
 John Deere Combine Harvester Blade.



**G158516**  
**OEM No.:**158516,102053  
**Weight:**0.15 lbs  
 Sickle section, black, 7 teeth per inch. Fits MacDon platforms 960, 962, 963, 972, 973, 974, D50, D60, FD70, FD75. Case-IH platforms 1042, 1052, 2042, 2052, 2062. 2142, 2152, 2162. New Holland platforms 84C, 86C. Width 3", Hole Spacing 2-1/8", Length 3-1/4" Replaces MacDon No 102053, 158516.



**G112074**  
**OEM No.:** 112074A1  
**Weight:**0.19 lbs  
 Sickle Section for Case IH Grain Heads, Fits 820, 1010, 1020.



**G420.100.058**  
**OEM No.:**420.100.058  
**Weight:**0.19 lbs  
 Chrome section made to fit cutterbars equipped with SCH Easy Cut.



**G309197**  
**OEM No.:**309197  
**Weight:**1.80 lbs  
 Harvester blade.



**G93077**  
**OEM No.:**Z52672, 06503530, 86561692, 10961.03, AZ40032, Z93077, Z47493  
**Weight: 0.69lbs**  
 Knife Section Fits John Deere models 930,940,925,935,945, 1032,1042,1052



**G207930**  
**OEM No.:**H160251, H207930  
**Weight: 0.18 lbs**  
 John Deere Sickle Sections, Fits John Deere Header(s) 213, 215, 216, 218, 220, 222, 224, 230, 913, 915, 918, 920, 922, 924, 925, 930. Replaces John Deere OEM nos H160251, H207930 3.250" tall, 2.0625" center spacing, Coarse 7 tooth.



**G580024664**  
**OEM No.:** 580024664  
**Weight:**0.11 lbs  
 Sickle section.



**G55650H**  
**OEM No.:** P55650H  
**Weight:**0.21 lbs  
 Sickle section.

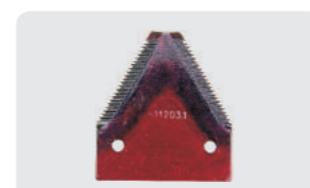

**G611203.1**  
**OEM No.:** 611203.1  
**Weight:**0.22 lbs  
 Sickle section.



**G34390**  
**OEM No.:** 34390  
**Weight:**0.18 lbs  
 Sickle section.



**G206236M1**  
**OEM No.:** 206236M1  
**Weight:**0.18 lbs  
 Sickle section.



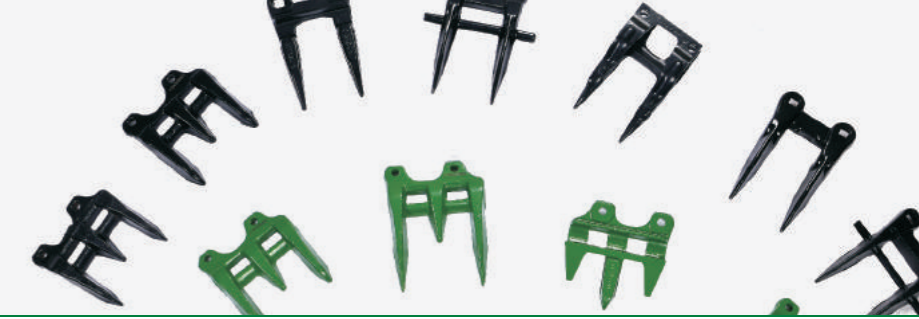
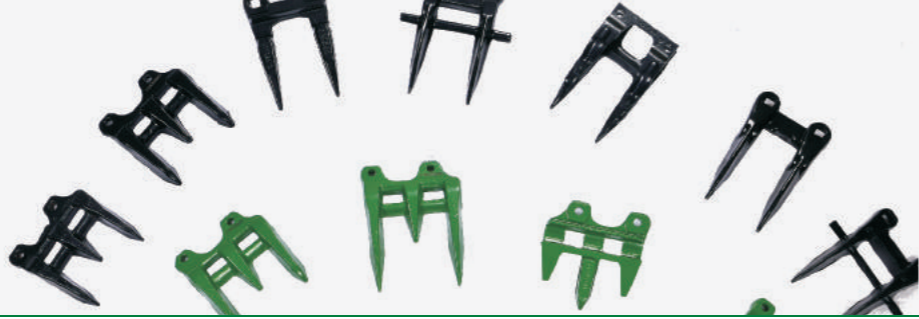

REPLACEMENT PARTS FOR HARVESTER



**G71353125**  
**OEM No.:** 71353125  
**BDC6700B**  
**Weight:**  
 Big tooth section to fit 1 1/2", 2 point cutting systems. Section measures 3" wide. The bolt holes are slotted to fit both 2" bolt spacing and 2-1/16" bolt spacing. This section has 7 serrations per inch and is chrome plated. This section will also work on spliced Double Cut 2 sickles because it has the 2 extra holes for the splice area. This section is also commonly used on Agco Clean Cut cutting systems. Replaces Agco number 71353125.



**G10978**  
**OEM No.:** 10978, 71386924  
**Weight:** 0.17 lbs  
 Sickle section. Replaces AGCO No 71386924. Replaces SCH No 10978.



**G05139**  
**OEM No.:** 05139  
**Weight:** 0.17 lbs  
 Sickle Section for MacDon



**G87728905**  
**OEM No.:** 87728905  
**Weight:** 0.18 lbs  
 "Sickle section, coarse for Case IH platform model: 3020. Replaces OEM number 87728905."



**G201602**  
**OEM No.:** H201602  
**Weight:**  
 Sickle section for John Deere.



**G058602T1**  
**OEM No.:** 058602T1  
**Weight:**  
 Cutting blade for Massey Ferguson.



**G100.092**  
**OEM No.:** 100.092  
**Weight:**  
 Harvester Ledger Blades For Fingers



**G06614**  
**OEM No.:** H06614  
**Weight:**  
 CNH MF Harvester Knife Blade



**G06602**  
**OEM No.:** H06602  
**Weight:**  
 Sickle section



**G13012370**  
**OEM No.:** 13012370  
**Weight:**  
 Sickle section



**G191256A1**  
**OEM No.:** 191256A1, 86616591, 9826090  
**Weight:**  
 Sickle section. Fits Case IH Header(s) 1010, 1020 Fits New Holland Header(s) HS14, HS16. Replaces OEM nos 191256A1, 86616591, 9826090.



**G826720C3**  
**OEM No.:** G826720C3  
**Weight:**  
 Sickle section for Case IH and International swather models: 230, 4000, 5000. Replaces OEM nos 826720C3.

REPLACEMENT PARTS FOR HARVESTER



**G71351135**  
**OEM No.:** 71351135  
**Weight:**  
 Sickle section.



**G6112031**  
**OEM No.:** 6112031  
**Weight:**  
 Sickle section for Claas

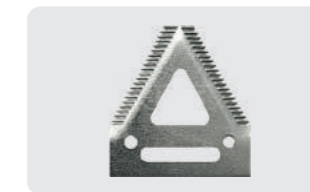

**G055742T1**  
**OEM No.:** 055742T1  
**Weight:**  
 Sickle section.



**G823713C3**  
**OEM No.:** 823713C3  
**Weight:**  
 Sickle section for Case IH



**G100.102**  
**OEM No.:** 100.102  
**Weight:**  
 Sickle section.



**G365110**  
**OEM No.:** 365110  
**Weight:**  
 Sickle section for Case IH/New Holland



**G153329**  
**OEM No.:** H153329  
**Weight:**  
 Section, 4 inch fine for John Deere platform models: 600R, 600F, 925D, 930D, 936D. Replaces OEM nos H153329.



**G174852**  
**OEM No.:** 174852, 174853, 118491, 34390, 279642, 1327448C1, AFH209279, AFH209137  
**Weight:**  
 "Sickle section, black, 14 teeth per inch. For MacDon platforms 960, 962, 963, 972, 973, 974, D50, D60, D65, FD70, FD75, FD130, FD135, FD140, Fd145. Case-IH 1042, 1052, 2042, 2052, 2062, 2142, 2152, 2162. John Deere auger headers 140, 140A, 160A, 180A; draper heads 160 series, 415D, 420D, 425D, 430D, 435D, 440D. New Holland 84C, 86C. Replaces MacDon No. 34390, 279642, 174852; Case-IH, New Holland No. 1327448C1; John Deere No. AFH209279, AFH209137."



**G87037972**  
**OEM No.:** 87037972  
**Weight:**  
 Sickle section.



**G826722C2**  
**OEM No.:** 826722C2, 29875  
**Weight:**  
 Sickle Section. Replaces Ford nos 29875, International nos 826722C2.



**G420100015A45**  
**OEM No.:** 420100015A45  
**Weight:**  
 Sickle section for SCH



**G311714750**  
**OEM No.:** 31-1714750 621-022  
**Weight:**  
 Black 3 point sickle section, 14 teeth per inch. Replaces Massey/White No. 31-1714750; Kondex No. 621-022

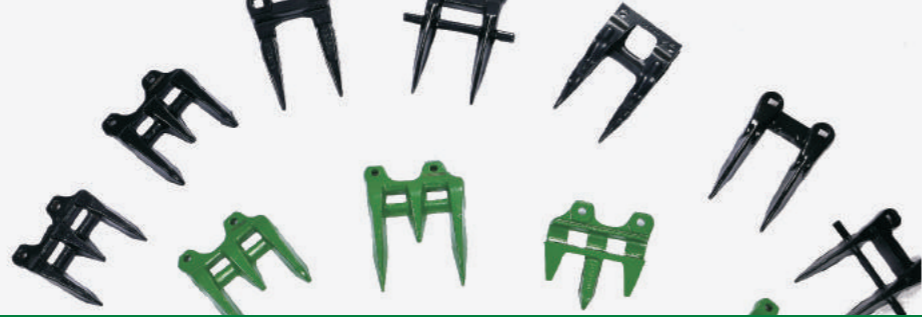

REPLACEMENT PARTS FOR HARVESTER



**G215064**  
**OEM No.:**H215064  
**Weight:**  
 Sickle Section. Dura-Twin, Short/Long, No-Till, Coarse-Tooth. Fits John Deere platform models: 600F, 600R, 900D, 600D.



**G118496**  
**OEM No.:**118496  
**A170390**  
**Weight:**  
 Sickle Section. Course for Macdon Header(s) A30D, A30S, A40D, D50, D60, D65, FD70, FD75. Replaces Macdon nos 118496.



**G826720C2**  
**OEM No.:**86615988  
**826720C2**  
**Weight:**  
 Sickle section. 14 teeth per inch. For Case-IH 820, 1010, 1020, 2010, 2020; New Holland 71C, 72C, 73C, 74C. Replaces Case-IH No.826720C2; New Holland No.86615988.



**G84413**  
**OEM No.:**H84413,411022,  
 411-022K,309197  
**411022K,411-022**  
**Weight:**  
 Sickle section. 3" x 3-3/16". For John Deere combine: 3300, 4400, 6600, 6601, 6602, 7700.



**G755207**  
**OEM No.:**755207  
**Weight:**  
 Sickle section for CNH



**G706226**  
**OEM No.:**706226  
**Weight:**  
 Sickle Sections for Ford New Holland Tractor Mower 450, 451, 455, 456.



**G213800**  
**OEM No.:**H213800  
**Weight:**  
 Sickle section. 7 teeth per inch. For John Deere Header(s) 900, 900F, 900R, 918, 920.



**G86616588**  
**OEM No.:**86616588  
**112074A1,86616691**  
**Weight:**  
 Sickle section for Case IH 1010, 1020, 2010, 2020 Heads; New Holland 1100, 1112, 1114, 1116, 1118, 116, 1475, 2200, 2300, 2450, 2550.

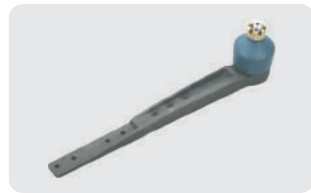

**G121075**  
**OEM No.:**AH121075  
**Weight:**  
 Sickle Head. Fits John Deere Header(s) 200, 212, 213, 214, 215, 216, 218, 220, 222, 224, 230, 325 (s/n 25581-earlier), 822, 900 (Series), 912, 913, 914, 915, 918, 918D, 920, 920D, 922, 924, 925, 925D, 930, 930D, 936D, 944, 990, 994, 995. Replaces John Deere No.AH121075, 02335, 901-044, AH211795, AH89498, H15-0004, KXE10217.



**G2082381**  
**OEM No.:**2082381  
**Weight:**  
 Combine Harvester Knife Head.For Claas 2082381, 626411, 670406.



**G21346**  
**OEM No.:**AH21346  
**Weight:**  
 Tie rod end. Ball joint. For John Deere AH21346,



**G462378R11**  
**OEM No.:**462378R11  
**Weight:**  
 Sickle Head. Fits all Case-IH Mowers with Balanced Head Series 100. Ford 505 Series Mowers. New Idea Mowers 521 and 522. Rowse Older Mowers. Replaces 462378R11, 56692C91 and 462378R1.

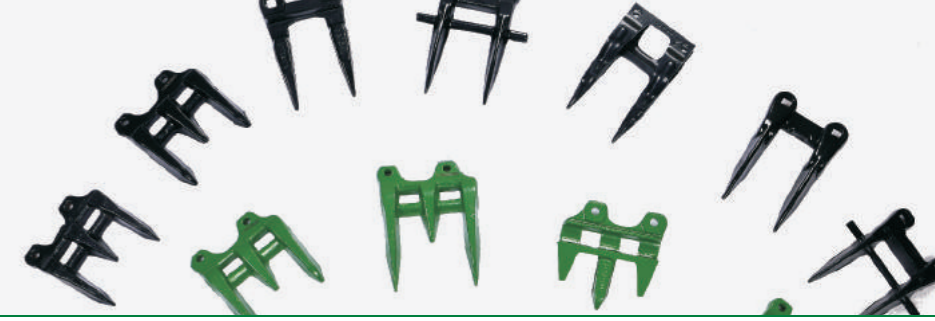

REPLACEMENT PARTS FOR HARVESTER



**G3099334M2**  
**OEM No.:**3099334M2  
**Weight:**  
 Knife Head for New Holland



**G50341**  
**OEM No.:**AZ50341  
**Weight:**  
 Knife Head. Replaces John Deere AZ37761, AZ41726, AZ50341.



**G1316161C95**  
**OEM No.:**1316161C95  
**1316161C93**  
**Weight:**  
 Sickle knife head for Case IH platform models: 1010, 1020. Replaces CIH No.1316161C93, 1316161C95.



**G611217.0**  
**OEM No.:**611217.0  
**Weight:**  
 Knife Bar Head.



**G220051**  
**OEM No.:**AH220051  
**Weight:**  
 Drive head. Fits John Deere platforms 600F, 600R. Replaces John Deere No AH220051.



**G157812**  
**OEM No.:**H157812  
**Weight: 0.042 lbs**  
 Plastic Bushing for H220051



**G4804850**  
**OEM No.:**4804850  
**Weight:**  
 Knife Head



**G44126900**  
**OEM No.:**44126900  
**Weight:**  
 Knife Head & Ball Joint for MF.



**G110033001**  
**OEM No.:**110033001  
**Weight:**  
 Knife Head with Ball Joint for Claas.



**G80753862**  
**OEM No.:**80753862  
**84433779**  
**Weight:**  
 Knife Head for New Holland



**G84998148**  
**OEM No.:**84998148  
**Weight:**  
 Knife Head & Ball Joint for New Holland



**G11315**  
**OEM No.:**Z11315  
**Weight:**  
 Output shaft for power transmission from diesel engine 4239D 6539D. Fits John Deere harvest combines 932, 942, 945, 952, 955, 965, 968H, 975, 985, 1052, 1055, 1065, 1072, 1075, 1085.

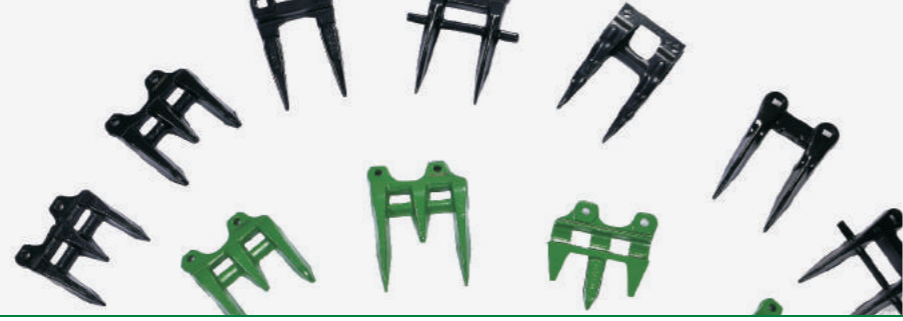

REPLACEMENT PARTS FOR HARVESTER



**G83834**  
 OEM No.:FP83834/A11125  
 Weight: 0.27 lbs  
 Case IH and MacDon 5  
 Finger Quick Tine.



**G11117**  
 OEM No.:N/A  
 Weight: 0.18 lbs  
 Case IH, New Holland and  
 Mac Don Quick Finger Repair  
 Tine.



**G287802**  
 OEM No.:287802  
 Weight: 0.41 lbs  
 Mac Don Auger Finger.



**G118162**  
 OEM No.:118162  
 AFH209191,87407812  
 153,/49420,338591A1  
 Weight: 0.48 lbs  
 Adjust Hold Down Clip.



**G310958**  
 OEM No.:FH310958  
 Weight: 0.88 lbs  
 Knife For John Deere harvest.

REPLACEMENT PARTS FOR HARVESTER

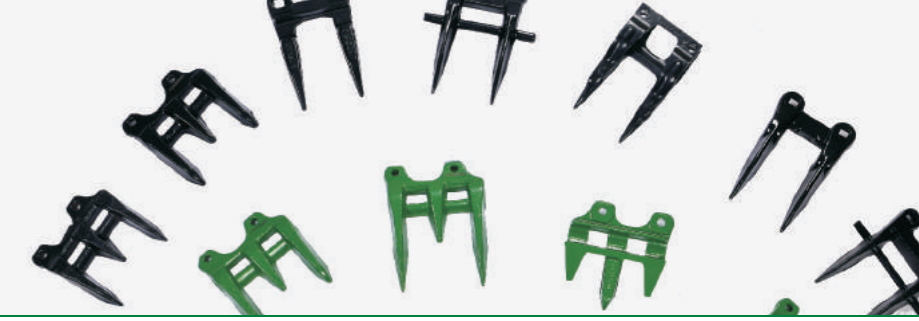

**G27520**  
 OEM No.:H207542  
 14M7303  
 Weight: 0.88 lbs  
 Bolt with Nut, 50pcs as a set.



**G241380**  
 OEM No.:80241380  
 241380  
 Weight:  
 Left Hand Hay Rake Tine.  
 Fits New Holland mower  
 conditioners 88, 495, 499,  
 1495, 1496 and 1499



**G53176**  
 OEM No.:AE53176  
 Weight:0.026 lbs  
 John Deere Seal.



**G53177**  
 OEM No.:AE53177  
 Weight: 0.03 lbs  
 John Deere Seal.



**G61278**  
 OEM No.:E61278  
 Weight: 0.94 lbs  
 Knife For John Deere harvest.



**G63576**  
 OEM No.:E63576  
 Weight: 0.93 lbs  
 Knife For John Deere harvest.



**G310956**  
 OEM No.:FH310956  
 Weight: 0.9 lbs  
 Knife For John Deere  
 harvest 3975.



**G310957**  
 OEM No.:FH310957  
 Weight: 0.99 lbs  
 Knife For John Deere  
 harvest 3955.

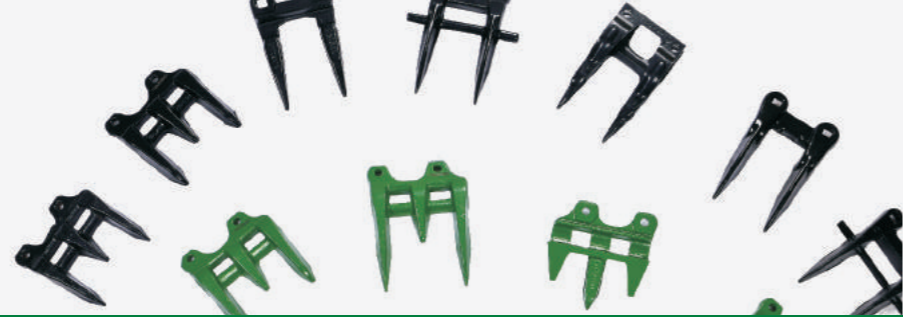

HARVESTER CHAINS



Part No.	OEM No.	WEIGHT	DESCRIPTION
<b>G84441578</b>	84441578AH	82.96 lbs	Chain Conveyors set
<b>G102573</b>	AZ102573AH	23.08 lbs	Chain Conveyors
<b>G102574</b>	AZ102574AH	24.25lbs	Chain Conveyors
<b>G1027777</b>	AH1027777/SSAH	57.87 lbs	Chain Conveyors set
<b>G520195</b>	520195AH	24.18 lbs	Chain Conveyors
<b>G618600</b>	618600/SPAH	26.75 lbs	Chain Elevators
<b>G520902</b>	520902AH	22.85 lbs	Chain Conveyors
<b>G605456</b>	605456/SPAH	20.32 lbs	Chain Conveyors set
<b>G735916</b>	735916/SPAH	26.87 lbs	Chain Elevators
<b>1.326.221-70</b>	1.326-221-70AH	12.35 lbs	Chain Corn Header
<b>G520196</b>	520196AH	21.60 lbs	Chain Conveyors
<b>G84326170</b>	84326170AH	116.40lbs	Chain Conveyors set
<b>G1989529</b>	1989529C1	19.71 lbs	Chain Conveyors
<b>G118661</b>	118661A1	18.69 lbs	Chain Conveyors
<b>G84971285</b>	84971285AH	58.80 lbs	Chain Conveyors set
<b>G87495864</b>	87495864AH	119.05 lbs	Chain Conveyors set
<b>G87495881</b>	87495881AH	117.50 lbs	Case-IH &New Holland Harvest Chain With Chrome Cover

REPLACEMENT PARTS FOR KMC



**G5702**  
**OEM No.:**06-057-002  
**Weight:** 7.20lbs  
 KMC/Kelly bumper washer, painted green.



**G5703**  
**OEM No.:**06-057-003  
**Weight:**3.32 lbs  
 KMC/Kelly convex spool. Painted green.



**G5704**  
**OEM No.:**06-057-004  
**Weight:**3.21 lbs  
 KMC/Kelly concave spool, painted green.



**G5705**  
**OEM No.:**06-057-005  
**Weight:**2.25 lbs  
 KMC/Kelly end washer, painted green.



**G5709**  
**OEM No.:**06-057-009  
**Weight:**4.37 lbs  
 KMC/Kelly axle, 1-1/8" square with 1" square threads.



**G5713**  
**OEM No.:**06-057-013  
**Weight:**10.21 lbs  
 KMC/Kelly bearing housing, painted green.



**G001**  
**OEM No.:**06-050-001  
**JD32184**  
**Weight:**0.08 lbs  
 KMC/Kelly snap ring, for G5713 KMC hipper housing, replaces 06-050-001 and John Deere 32184.



**G006**  
**OEM No.:**06-024-006  
**Weight:**0.31 lbs  
 KMC/Kelly bushing for G5713 bearing housing, replaces 06-024-006, Use with G32184.



**205PPB7**  
**OEM No.:**04-051-001  
**Weight:**0.58 lbs  
 Bearing, rolling cultivator, 15/16" bore, replaces KMC 04-051-001 and lilliston 04-051-001.



**205PP9**  
**OEM No.:**04-051-004, 03-057-014, 04-081-014, 205TTB  
**Weight:**0.58 lbs  
 Bearing, KMC peanut digger, shaker, OD. 2.04" flat, IR width 1.37", OR width 0.59", 3/4 bore.



**RM01**  
**OEM No.:**03-057-014  
**Weight:**3.13 lbs  
 Hub for peanut digger fits KMC, Paulk &UFT.



**GRM05**  
**OEM No.:**03-081-084  
**Weight:**10.20 lbs  
 Split sprocket for KMC, Heavy duty.



REPLACEMENT PARTS FOR KMC

REPLACEMENT PARTS FOR AMCO



**RM06**  
OEM No.:N/A  
Weight:4.03 lbs  
KMC wear shin.



**RM07**  
OEM No.:N/A  
Weight:  
KMC wear shin.



**RM09**  
OEM No.:N/A  
Weight:  
KMC split idler.



**RM011**  
OEM No.:16-051-011  
Weight:3.91 lbs  
Hub only for KMC wear strip-till coultter.



**Rm204**  
OEM No.:N/A  
Weight:  
KMC wear plate.



**RM205**  
OEM No.:N/A  
Weight:  
KMC wear plate.



**RM208**  
OEM No.:N/A  
Weight:  
KMC wear shin.

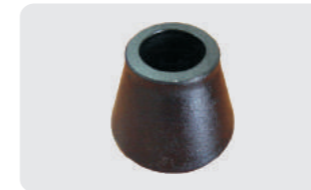

**G17004**  
OEM No.:17004  
Weight:14.22 lbs  
Amco small end bell , the round bore size is 2.68".



**G17005**  
OEM No.:17005  
Weight:11.24 lbs  
Amco large end bell ,the round bore size is 2.68".



**G17006**  
OEM No.:17006  
Weight:9.33 lbs  
Amco large end bell for 1-1/2" square axle.



**G17007**  
OEM No.:17007  
Weight: 8.71 lbs  
Amco small end bell for 1-1/2" square axle.



**G17010**  
OEM No.:17010  
Weight:5.29 lbs  
Amco large end bell for 1-1/2" square axle.



**G17014**  
OEM No.:17014  
Weight:6.83 lbs  
Amco small end bell for 1-1/2" square axle.



**G17027**  
OEM No.:17027  
Weight:4.45 lbs  
Spool, short for 1-1/2" axle.



**G17029**  
OEM No.:17029  
Weight:5.27 lbs  
Spool, long for 1-1/2" axle.

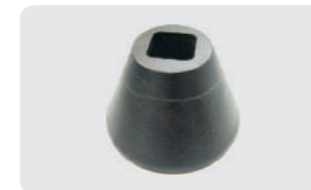

**G17030**  
OEM No.:17030  
Weight:7.72 lbs  
Amco large end bell for 1-1/2" square axle.



**G17031**  
OEM No.:17031  
Weight:4.74 lbs  
Amco small end bell for 1-1/2" square axle.



**G3430**  
OEM No.:3430  
Weight:14.11 lbs  
Amco base for pillow block.



**G3431**  
OEM No.:3431  
Weight: 10.25 lbs  
Amco cap for pillow block.



REPLACEMENT PARTS FOR AMCO

REPLACEMENT PARTS FOR AMCO



**G9902**  
**OEM No.:** 9902  
**Weight:** 7.72 lbs  
 Amco large end bell for 1-1/2" square axle.



**G20561W**  
**OEM No.:** 20561  
**Weight:** 13.47 lbs  
 Axle, 1-1/2" square x 15-1/8" with 5/8" plate welded on bumper washer.



**G17032**  
**OEM No.:** 17032  
**Weight:** 9.70 lbs  
 Amco bearing housing, uses GW211PP3 bearing.



**G3416**  
**OEM No.:** 3416  
**Weight:** 9.50 lbs  
 AM3416 AMCO BEARING HOUSING(REPL #3416) Bearing housing for 1 1/8" axle.



**G100104**  
**OEM No.:** G4924  
**Weight:** 0.22 lbs  
 Washer, housing for 1-1/2" axle.



**G1222A**  
**OEM No.:** 1222A  
**Weight:** 7.05 lbs  
 Washer, end for 1-1/2" axle.



**G112NF**  
**OEM No.:** 10489  
**Weight:** 0.38 lbs  
 1-1/2" nf nut, hex for G20561 axle.



**G16003**  
**OEM No.:** 16003  
**Weight:** 5.84 lbs  
 Amco bearing housing, uses GW211PP3 bearing.



**G16014**  
**OEM No.:** 16014  
**Weight:** 8.05 lbs  
 Amco bearing housing, uses GW214PP2 bearing.



**GW211PP27**  
**OEM No.:** GW211PP27  
**DC211TTR27**  
**Weight:** 2.71 lbs  
 Disc Harrow Bearings - 1-1/2" Square Bore - Replace : AMCO: G12233 BCA/FEDERAL MOGUL: DC211TTR27 FAFNIR/TORRINGTON: GW211PP27 DIMENSIONS: BORE: 1-1/2" SQUARE O.D. 100MM FLAT, Relube



**G3181**  
**OEM No.:** 3181  
**Weight:** 4.61 lbs  
 Amco Hipper Spool, 3 1/2" x 4 7/8" o.d. for 1 1/8" axle.



**G3180**  
**OEM No.:** 3180  
**Weight:** [unspecified]  
 Amco Hipper Spool, 2 1/4" tall x 4" OD for 1-1/8" axle.



**W210PP4**  
**OEM No.:** W210PP4, DC210TT4, 7AS10-1-1/8, 10446, 10778, NH86548582  
**Weight:** 2.05 lbs  
 Disc Harrow Bearing - 1-1/8" Square Bore - Replace: BCA/FEDERAL MOGUL: DC210TT4 FAFNIR/TORRINGTON: W210PP4 NDH: AS4510B NTN: 7AS10-1-1/8 DIMENSIONS: BORE: 1-1/8" SQUARE O.D. 90MM FLAT



**G3091**  
**OEM No.:** SN3091  
**Weight:** 6.19 lbs  
 Cast Housing only for G3090 trunion assy. used on Amco levee plows, sunflower disc and Landoll disc, measures 8" OAL, 3-7/8" wide, use G4924 Shimming washer.



**G3090**  
**OEM No.:** SN3090  
**Weight:** 9.41 lbs  
 Bearing and housing assembly. Fits both Sunflower and Landoll uses DC211TTR21 round bore. For models Kinze 1211, 1212, 1231, 1232, 1233, 1234, 1321, 1331, 1431, 1432, 1433, 1434, 1435, 1441, 1443, 1444, 1541, 1543, 1544, 4306, 4310. disc rippers 4311, 4410, 4411, 4511 will replace W7A, AMCO & BLANTON.



**GW211PP3**  
**OEM No.:** 481213  
**DC211TTR3**  
**Weight:** 2.50 lbs  
 Bearing for 203715 housing 1-1/2" Square bore.



**G34101**  
**OEM No.:** A34101  
**Weight:** 0.15 lbs  
 Case-IH disc gang axle bolt lock, lock washer bend over. 1 1/4" round hole for 1-1/8" thread x 3/32" thick.



**G15143**  
**OEM No.:** A15143  
**Weight:** 4.41 lbs  
 Gang/Hipper axle, 1 1/8" square 1 x 12 1/2" long with 2 NC threads.



**G11064**  
**OEM No.:** 1064  
**Weight:** 0.01 lbs  
 Snap ring fits housings, replaces Amco 1064 Sunflower 3094.



REPLACEMENT PARTS FOR SUNFLOWER



**G2723**  
**OEM No.:**SN2723  
**Weight:**  
 Washer fits Sunflower disc. 1211,1212,1232,1233,1234, 1321,1331,1431,1432,1433, 1434,1435,1441,1443,1444, 1541,1543,1544,1550,4306, 4310. Sunflower land finishers with riveted flange bearings. Sunflowers disc ripper 4311, 4410,4411.



**G2816**  
**OEM No.:**SN2816  
**Weight:**7.85 lbs  
 Sunflower short bearing spool 2-3/8" for 7-1/2" of 8-1/2" spacing, models 1211,1212, 1231,1232,1233,1234,1321, 1331,1431,1432,1433,1434, 1435,1441,1443,1444,1541, 1543,1544.also fits land finishes with riveted flange bearing.



**G3090**  
**OEM No.:**SN3090  
**Weight:**9.41 lbs  
 Bearing and housing assembly. Fits both Sunflower and Landoll uses DC211TTR21 round bore.For models Kinze 1211,1212,1231,1232,1233, 1234,1321,1331,1431,1432, 1433,1434,1435,1441,1443, 1444,1541,1543,1544,4306, 4310.disc rippers 4311,4410, 4411,4511 will replace W7A, AMCO&BLANTON.



**G3091**  
**OEM No.:**SN3091  
**Weight:**6.20 lbs  
 Cast Housing only for G3090 trunion assy. used on Amco levee plows,sunflower disc and Landoll disc,measures 8"OAL, 3-7/8" wide,use G4924 Shimming washer.



**G10161**  
**OEM No.:**SN10161  
**Weight:**2.26 lbs  
 Spike for Sunflower harrows. Painted black.

REPLACEMENT PARTS FOR SUNFLOWER



**G3108**  
**OEM No.:**SN3108  
**Weight:**8.95 lbs  
 Sunflower long spool 8-1/2" spacing, 4-1/8" tall, base 5-1/2" dia,fits 1211,1212,1231,1232, 1233,1234,1321,1331,1431, 1432,1433,1434,1435,1441, 1443,1444,1541,1543,1544.



**G5980**  
**OEM No.:**SN5980  
**Weight:**12.85 lbs  
 Double spool,8-1/2" spacing for 1-3/4" round axle for models 1211,1212,1231,1232, 1234,1235,1321,1331,1431, 1432,1433,1434,1441,1443, 1444,1541,1543,1544,4308, 4310,soil conditioner models 7212,7232,7252,disc hippers models: 4311,4410,4411,4511.



**G9691**  
**OEM No.:**SN9691  
**Weight:**1.50 lbs  
 Sunflower trunion mount for G3090 bearing and housing ASSY.



**GW211PP25**  
**OEM No.:**GW211PP25  
**Weight:**2.50 lbs  
 Bearing for G3090 trunion assy. replaces Sunflower 3091 for 1543 disc,bore size 1-3/4",OD. 3.9370"flat, inner ring width 1.75",outer ring width 1.3125".

REPLACEMENT PARTS FOR YETTER COULTERS



**G16064**  
**OEM No.:**N/A  
**Weight:**0.04 lbs  
 Grease seal, triple lip for Yetter 2900-102 hub.



**G16069**  
**OEM No.:**906293 202017  
**Weight:**0.07 lbs  
 Grease seal for G2900 hub.



**G2900**  
**OEM No.:**2555-115  
**Weight:**7.90 lbs  
 Casting iron Hub w/cups for Yetter fertilizer Coulters.Has 4 square holes on 5.25"circle,will replace Yetter 2555-115.



**G2900S**  
**OEM No.:**2900S  
**Weight:**1.75 lbs  
 Spindle, assembly Yetter hub



**GW211PP37**  
**OEM No.:**GW211PP37  
**Weight:**  
 Disc Harrow Bearing Fits Sunflower 1232 Crumbler and 1230, 1430, 1434 Disc Harrows. Repl 3091. For 1-3/4" Round Axle,Also fits Landoll



**G4924**  
**OEM No.:**SN4924 100104  
**Weight:**0.18 lbs  
 G4924 Shield for bearing trunion assy,Also replaces 100104 special washer for GW211PP27 bearing.

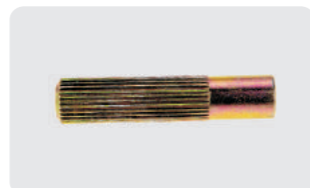

**MWPIN**  
**OEM No.:**N/A  
**Weight:**0.14 lbs  
 1/2" splined pin for M & W Earth master and Sunflower rippers.



**G3107**  
**OEM No.:**  
**Weight:**  
 Sunflower long disc spool 3 3/16" ,1/2 for 7 1/2" spacing. 3 1/8" Tall..Base 5 1/2" diameter.



**2960-373**  
**OEM No.:**2960-373  
**Weight:**1.00 lbs  
 Down press spring with hooks for Yetter fertilizer coulter, 4 per row.



**LM67048/10**  
**OEM No.:**SET-6  
**Weight:**0.40 lbs  
 Inside bearing and race for G2900 hub.



**G13548**  
**OEM No.:**CR13548  
**Weight:**0.02 lbs  
 Oil seal for Residue Managers.



**2965-128**  
**OEM No.:**2965-128  
**Weight:**2.2 lbs  
 Bearing & Hub Assembly for Residue Managers. Replaces Yetter number 2965-128.



REPLACEMENT PARTS FOR YETTER COULTERS



**G142664**  
**OEM No.:**3400-111  
**Weight:**13.89lbs  
 Yetter 21" Rotary Hoe Wheel with 16 curved tines. Fits Yetter 3412, 3415, 3421, 3428, 3430, 3434, 3521, 3528, 3530, 3534, 3541, 3546, 3554, 3560.



**G2555-116**  
**OEM No.:**2555-116  
**Weight:**5.51lbs  
 Cast arm with 3-7/16" wide top hub. For M & W 1815; Yetter 3400, 3500, 3600 rotary hoes.



**G2555-117**  
**OEM No.:**2555-117  
**Weight:**4.63 lbs  
 Cast arm with 3-7/16" wide top hub. For M & W 1815; Yetter 3400, 3500, 3600 rotary hoes.



**G2555-118**  
**OEM No.:**2555-118  
**Weight:**4.41lbs  
 Cast arm with 2-3/4" wide top hub. For M & W 1815; Yetter 3400, 3500, 3600 rotary hoes.



**G2555-119**  
**OEM No.:**2555-119  
**Weight:**5.29 lbs  
 Cast arm with 2-3/4" wide top hub. For M & W 1815; Yetter 3400, 3500, 3600 rotary hoes.



**G2550-716**  
**OEM No.:**2550-716  
**Weight:**  
 Torsion Spring.



**G3400-408**  
**OEM No.:**3400-408  
**Weight:**0.046lbs  
 Rotary Hoe Wheel Bearing Shield.



**G2967-186**  
**OEM No.:**2967-186  
**Weight:**4.19lbs  
 Cast aluminum floater wheel kit for Yetter row cleaners. 2 required per row. Comes with hardware.



**G2570-478**  
**OEM No.:**2570-478  
**Weight:**3.15 lbs  
 U Bolt



**G3500-210**  
**OEM No.:**3500-210  
**Weight:**  
 U Bolt



**G2570-715**  
**OEM No.:**2570-715  
**Weight:**0.44 lbs  
 Bearing insert used with 6006RK bearing on Yetter and Case-IH Residue Manager and John Deere row cleaners. Also on Yetter standard marker blade assemblies.



**G19H1863**  
**OEM No.:**19H1863  
**Weight:**  
 Hex bolt, 5/8" x 3".



REPLACEMENT PARTS FOR MACDON



**G137987**  
**OEM No.:**137981  
**Weight:**0.16lbs  
 Poly Finger for MacDon Platforms D50, D60, D65, FD70, FD75, FD130, FD135, FD140, FD145, CIH 2142, 2152, 2162 and NewHolland 86C.



**G105212**  
**OEM No.:**105212  
**Weight:**0.11lbs  
 Flex Tine for Pipe Reel, Fits MacDon 972, 973, 974, CIH 1052, 2052, 2062 and NewHolland 84C.



**G118344**  
**OEM No.:**118344, 118484  
**Weight:**1.93lbs  
 Double Prong Guard with heat treatment. Fits MacDon 960, 962, 963, 972, 973, 974, D40, F50, D65, FD70, FD75, CIH 1042, 1052, 2042, 2052, 2062 and so on.



**G118345**  
**OEM No.:**118345, 28014  
**Weight:**1.92lbs  
 Double Prong Guard with heat treatment. Fits MacDon 960, 962, 963, 972, 973, 974, D40, F50, D65, FD70, FD75, CIH 1042, 1052, 2042, 2052, 2062 and so on.



**G118301**  
**OEM No.:**118301  
**Weight:**  
 Left End Guard. Fits MacDon 972, 973, 974, D50, D60, D65, FD70, FD75.



**G118302**  
**OEM No.:**118302,  
**Weight:**  
 End guard, right; double heat treat. Fits Case-IH 1052, 2042, 2052, 2062, 2142, 2152, 2162 drapers. John Deere 140A, 160A, 180A auger headers; 400D drapers. MacDon 972, 973, 974, D50, D60, D65, FD70, FD75 drapers; A30S, A30D, A40D auger headers. New Holland 84C, 86C drapers.



**G118162**  
**OEM No.:**118162, 49420  
**Weight:**  
 Adjustable Hold Down Clip Kit For MacDon 960, 962, 963, 972, 973, 974, D50, D60, D65, FD70, FD75, FD130, FD135, FD140, FD145 Case-IH 1042, 1052, 2042, 2052, 2062, 2142, 2152, 2162. New Holland 84C, 86C John Deere auger headers 140A, 160A, 180A; draper heads 415D, 420D, 425D, 430D, 435D, 440D. MacDon mower conditioners and windrowers. Replaces MacDon No's 118499, 118162, 49420. Replaces Case-IH, New Holland No's 338591A1, 87407812. Replaces John Deere No AFH209191



**G129297**  
**OEM No.:**129297, 120546,  
**Weight:**  
 Wear Plate for Knife Guards. To reduce the friction of the platform with the ground. Fits MacDon Headers 973, D50, D60, D65, FD70, FD75, CA25, FD1, D1, FM100. Fits Case IH 2152, 2052, 2142, 2162, 2062. Fits New Holland 82C, 83C, 84C, 86C.



**G48083**  
**OEM No.:**48083  
**Weight:**0.09lbs  
 Pipe Reel Bearing Kit For MACDON 960, 962, CASEIH 1042, 2042.



**G220939**  
**OEM No.:**220939, 137539  
**Weight:**0.12lbs  
 Reel Bearing Bushing Pair to Fit MACDON D60, D65, FD70; CASE IH 2142, 2152, 2162 and New Holland.



**G27985**  
**OEM No.:**27985, 1337218C1  
**Weight:**0.07lbs  
 Reel Tine to fit MacDon Early models 960, 962, CaseIH 1040, 1042, 885, 2360, 4800, 2900, 6000



**G165209**  
**OEM No.:**165209  
**Weight:**0.91lbs  
 Hold Down Clip, Fits Macdon FD75.





REPLACEMENT PARTS FOR MACDON



**G118351**  
OEM No.:118351  
Weight:0.72lbs  
Hold Down Clip,Fits Macdon FD75.



**G83834**  
OEM No.:83834  
Weight:0.27lbs  
Paddle, Fits MacDon D60, D65, FD70, FD75 ,D135 D140 D145 , FD135, FD140 ,FD145 and CIH 2142,2152,2162.



**G120639**  
OEM No.:120639,87533767  
Weight:0.11 lbs  
Special carriage bolt with extra lip, 7/16" x 1-3/4" for D series Draper with Poly Skid plates.Fits platforms 2006 and after. Year built located on s/n plate.Fits Case-IH 2052 s/n CCC014710 & up, 2062 s/n CCC015238 & up; 2142, 2152, 2162.Fits MacDon 973, 974, D50, D60, D65, FD70, FD75.Fits New Holland 84C, 86C.Replaces MacDon No 120639.Replaces Case-IH and MacDon No 87533767.



**G158516**  
OEM No.:158516,102053  
Weight:0.15 lbs  
Sickle section, black, 7 teeth per inch. Fits MacDon platforms 960, 962, 963, 972, 973, 974, D50, D60, FD70, FD75. Case-IH platforms 1042, 1052, 2042, 2052, 2062. 2142, 2152, 2162. New Holland platforms 84C, 86C.Width 3", Hole Spacing 2-1/8",Length 3-1/4" Replaces MacDon No 102053, 158516.



REPLACEMENT PARTS-FOR BINGHAM/TYE PARATILL AND RELATED PARTS



**G344612**  
OEM No.:N/A  
Weight:1.9 lbs  
U-bolt hold shank on tool bar.



**G501364**  
OEM No.:501364 628002  
Weight:6.45 lbs  
Shank bracket for Tye Bingham fits 1"x 3" flat bar shank.



**G6101822**  
OEM No.:6101822 9021844  
Weight:1.78 lbs  
Shear bolt,machined bolt 1-1/8" x 5-1/8" for Tye Bingham.



**G633**  
OEM No.:627142 564019  
Weight:9.24 lbs  
4 bolt hub with cap for Tye Bingham 3 11/16" bolt hole dia.5".



**G681002**  
OEM No.:681-002  
Weight:5.75 lbs  
Ripper point Bingham paratill.



**G681003LH**  
OEM No.:681-003L  
Weight:1.00 lbs  
left hand insert Bingham paratill.4140 steel, HRC 46-52 replaces# 681-003L.



**G681003RH**  
OEM No.:681-003R  
Weight:1.00 lbs  
right hand insert Bingham paratill.4140 steel,HRC46-52 replaces# 681-003R.



**G681004LH**  
OEM No.:681-004L  
Weight:11.20 lbs  
left hand upper shin Bingham paratill,4140 steel,HRC 46-52.



**G681004RH**  
OEM No.:681-004R  
Weight:11.20 lbs  
Right hand upper shin Bingham paratill,4140 steel,HRC 46-52.



**G681005LH**  
OEM No.:681-005L  
Weight:4.60 Lbs  
Left hand lower shin Bingham paratill,4140 steel,HRC 46-52.



**G681005RH**  
OEM No.:681-005R  
Weight:4.60lbs  
Right hand lower shin Bingham paratill,4140 steel,HRC 46-52.



**G68100667**  
OEM No.:68100667  
Weight:13.30 lbs  
Foot piece for Bingham paratill,replaces# 6810066 and 6810067.



REPLACEMENT PARTS-FOR BINGHAM/TYE PARATILL AND RELATED PARTS



**G681007**  
OEM No.:681-007  
Weight:4.80 lbs  
Shatter plate Bingham paratill.



**G681015**  
OEM No.:681-015  
951M0860  
Weight:0.03 lbs  
spiral roll pin,metric, Bingham paratill .replaces: 951M0860, 681-015.



**G784534**  
OEM No.:610-0035  
Weight:2.75 lbs  
U-bolt, Bingham, 7/8"x4"x5-3/4"tool bar.



**G3745**  
OEM No.:A3745  
Weight:2.74 lbs  
End washer for hipper ,1 1/8" square hole.



**G15143**  
OEM No.:A15143  
Weight:4.41 lbs  
Gang/Hipper axle, 1 1/8" square 1x 12 1/2 " long with 2 NC threads.

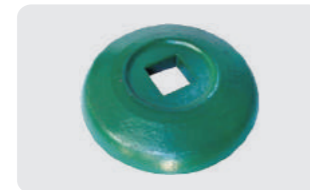

**G13208**  
OEM No.:A13208  
Weight:4.41 lbs  
Bumper washer for hipper. Axle bumper washer, 1 1/8" square hole.

PRIME LEVEE PLOW PARTS  
PARTS FIT SOME MIDLAND DISC HARROWS & CANE CULTIVATORS



**G1013**  
OEM No.:M1013  
Weight:6.15 lbs  
End washer 1-1/2"axle.



**G15410**  
OEM No.:M15410  
Weight:3.30 lbs  
Bearing housing.



**G15001**  
OEM No.:M15001  
Weight:9.35 lbs  
Bearing block.



**G15002**  
OEM No.:M15002  
Weight:3.75 lbs  
Block strap.



**G8101**  
OEM No.:M8101  
Weight:6.50 lbs  
Backside spacer.

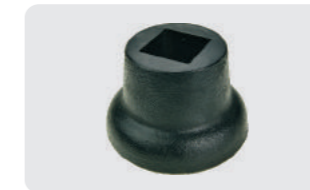

**G8103**  
OEM No.:M8103  
Weight:5.20 lbs  
Inside spacer 1-1/2"axle.



**G8105**  
OEM No.:M8105  
Weight:10.25 lbs  
Bumper washer 1-1/2"axle.



REPLACEMENT PARTS FOR LANDOLL, ORTHMAN & KRAUSE

REPLACEMENT PARTS FOR LANDOLL, ORTHMAN & KRAUSE



**206GGH**  
 OEM No.:120070  
 206KPP16  
 Weight:0.78 lbs  
 Bearing for marker and bearing offon super sweep cultivator.



**G1927110**  
 OEM No.:GW209PPB22  
 DS209TTR6P  
 Weight:3.00 lbs  
 Bearing assemble,w/rubber ring for 1-1/2" round axles on Krause disc: fits following series: 1576-1592,1900-1928, 1952-1979,2100-2166,2190-2196,2200-2244,3948-3957, 3990-3994,4900-4945,4900a -4927a and 4950-4994.



**G2410110**  
 OEM No.:GW211PPB21  
 DS211TTR23  
 Weight:4.00 lbs  
 Bearing assemble,w/rubber ring for 1-3/4" round axles on Krause disc: fits following series: 1740-1767,2400-2495, 4995,5812,5824,8300 landoll weather proofer.

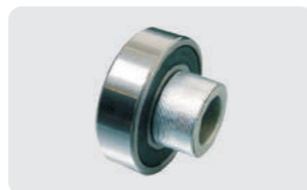

**315-261**  
 OEM No.:315-261  
 Weight:0.35  
 Coultter and gauge wheel bearing for Orthman super sweep cultivator. Has .63" ID, 1.852" OD, 1.135" inner ring width, .545" outer ring width. Will replace 315-261.



**FD209RB**  
 OEM No.:FD209RB  
 Weight:3.31 lbs  
 1.5" Riveted Flange Disc Harrow Bearing-Replaces 1934-12-0, FD209RB. Krause Disc Harrow BCA/FEDERAL MOGUL: FD209RB FAFNIR/TORRINGTON: DHU1-1/2R-209 FAFNIR: DHU112R209 KRAUSE: 1934-12-0 KRAUSE: 40-109 WHITE: 238813B DIMENSIONS: BORE: 1-1/2" ROUND BOLT TO BOLT: 5" (BOTTOM LEFT TO TOP RIGHT)



**FD209RE**  
 OEM No.:FD209RE  
 Weight:3.09 lbs  
 Agricultural Disc Bearings Advanced seal designs for heavily contaminated conditions Misalignment tolerant Honed raceways for smooth operation and long life Flanged Disc Bearings Combine a heavy-duty, high-performance disc bearing with rugged corrosion-resistant housing for a bolt-in-place unit. Designed for the most severe tillage applications. Radial Ball Bearing, Agricultural, Bore Dia 1.5300 In, Outside Dia 5.0000 In, Width 1.6870 In, ABEC Level 1,Max RPM 520, Temp Range -13 to 250 F, Steel Bearing Material, Nylon Cage Material, NBR Seal Material



**G4006970**  
 OEM No.:Q4006970  
 Weight: 3.39 lbs  
 Left hand wear plate for Krause in line ripper.



**G4007600**  
 OEM No.:Q4007600,33-212  
 Weight:10.3 lbs  
 8" wide shattering wings for Krause in line ripper.



**G317920**  
 OEM No.:317-920  
 Weight:4.75 lbs  
 Spring assemble,with plug& hook.



**G317923**  
 OEM No.:317-923  
 Weight:5.35 lbs  
 Spring assemble,with 2 plugs.



**LD127**  
 OEM No.:3-100-010001  
 Weight:  
 Eye bolt for down presser spring.



**LD465**  
 OEM No.:2-720-010038  
 Weight:  
 Heavy duty down presser spring.



**LDA22**  
 OEM No.:LDA22  
 Weight:1.00 lbs  
 ditcher blade for levco rotary model hdq.

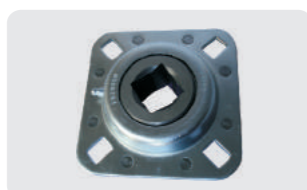

**FD211RM**  
 OEM No.:FD211RM  
 Weight:5.07 lbs  
 Riveted Flange Disc Harrow Bearing - 1-1/2" Square Bore- Replaces:BCA/FEDERAL MOGUL: FD211RM PEER BEARING: FD211-1 1/2SQ FAFNIR/TORRINGTON: DHU1 -1/2S-211 DIMENSIONS: bore: 1-1/2" Square bolt to bolt: 5.5" (bottom left totop right).

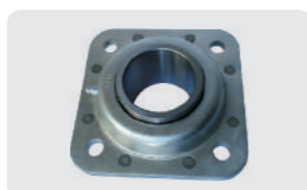

**FD211REA**  
 OEM No.:FD211REA  
 DHU134R211  
 Weight:4.66 lbs  
 gang bearing-relube w/flange fits some models, bren, krause, cpc, and sunflower. 1-3/4" round hole.OEM No.:bca-fd211rea fafnir -dhu134r211 krause-3218-14-0.



**G4006970**  
 OEM No.:Q4006970  
 Weight:3.4 lbs  
 Left hand wear plate for Krause in line ripper.



**G4006980**  
 OEM No.:Q4006980  
 Weight:3.59lbs  
 Right hand wear plate for Krause in line ripper.



REPLACEMENT PARTS FOR W & A HIPPER  
FOR 1-1/2" SQUARE AXLE

FLAIL KNIVES & RELATED PARTS  
FLAIL Shredder and Chopper Parts



**G11064**  
OEM No.:N/A  
Weight:0.01 lbs  
Snap ring for 203715 housing.



**G203713**  
OEM No.:203713  
Weight:  
Round top spool for W&A hipper,Convex spacer with machined bearing surface, 1 7/8" tall x 4 5/16" o.d.



**G203715**  
OEM No.:203715  
Weight:12.20 lbs  
Bearing housing for W&A Hipper.



**G203717**  
OEM No.:203717  
Weight:7.10 lbs  
Concave end bell.

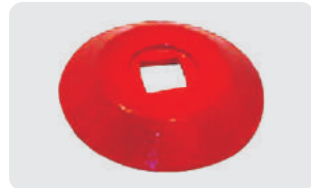

**G203720**  
OEM No.:203720  
Weight:9.20 lbs  
Bumper washer.



**G478029**  
OEM No.:478029  
Weight:5.16 lbs  
Spool 1 1/2" Axle.



**G478302**  
OEM No.:478302  
Weight:8.20 lbs  
Axle 1-1/2" square x 13-3/4" 1-1/2"-12 thread,2-1/2"thread length.



**GW211PP3**  
OEM No.:481213  
DC211TTR3  
Weight:2.50 lbs  
Bearing for 203715 housing 1-1/2" Square bore.



**G208PP5**  
OEM No.:JD9350, DC208TT5, 963889R91  
Weight:1.37 lbs  
Disc Harrow Bearing - 1-1/8" Square Bore - Popular use on Disc Bedders - Replaces JD9350, DC208TT5, 963889R91, W & A, Forrest City, I.H., Burch Hipper.

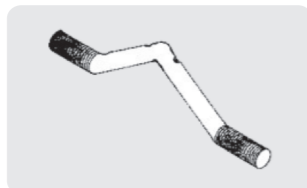

**G41193**  
OEM No.:41193  
Weight:  
Tool bar V-bolt 5/8" used with W&A No. 407012 clamp.



**G50530001**  
OEM No.:50530001  
Weight:1.00 lbs  
Alloway blades-heat treated.



**G50530008**  
OEM No.:50530008  
Weight:0.33 lbs  
D-rings-heat treated.50530008.



**G50530224**  
OEM No.:50530224  
Weight:1.00 lbs  
Alloway blades-hard faced-Tungsten carbide.side knife for alloway-Rau Flail chopper-wear coated.



**G50530445**  
OEM No.:50530445  
Weight:1.00 lbs  
U-bar, new style-heat Dreated.



**G61105**  
OEM No.:61105  
Weight:2.05 lbs  
Flail blade fits BHC & Bazer.

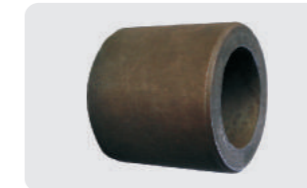

**G61137**  
OEM No.:61137  
Weight:0.09 lbs  
Balzer-bushing for 61105 blade.(heat treated) 56HRC.



**G720512**  
OEM No.:720512  
Weight:0.24 lbs  
Special shoulder bolt.

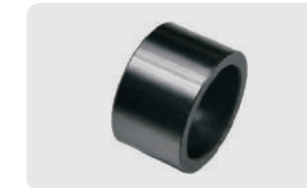

**G724710**  
OEM No.:724710  
Weight:0.04 lbs  
Rhino flail bushing heat treated hard faced.



**G724714HF**  
OEM No.:724714HF  
Weight:0.80 lbs  
Rhino flail blades hard faced And heat treated.



**LK0050**  
OEM No.:N/A  
Weight:2.05 lbs  
Flail blade fits BHC & Bazer.



OTHER AG. PARTS

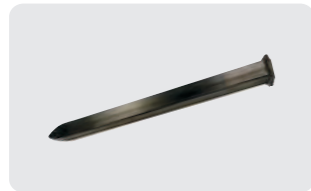

**SQ111**  
OEM No.:N/A  
Weight:  
Harrow tooth,3/4" square,  
11" overall length head,  
Replaces John Deere,Case-IH,  
Wilrich,noble do-alls.



**SQ111-12**  
OEM No.:N/M  
Weight:1.69 lbs  
Harrow tooth, 3/4" square,  
12" overall length head.  
Replaces John Deere, Case-IH,  
Wilrich, noble do-alls.



**G8525P**  
OEM No.:N/M  
Weight:  
Pipe attachment tooth, 5/8"  
x 7/8" , 8-1/2" overall length  
including 2-1/2" threaded  
shank, 7/16" NC threads.



**G3415**  
OEM No.:N/M  
Weight:  
Headed tooth; 3/4" square;  
15" overall length.



**G58H**  
OEM No.:N/A  
Weight:  
Harrow tooth, 5/8" Square,  
8 overall length.



**G1100**  
OEM No.:1100  
Weight:2.0 lbs  
Do-all harrow link,forrest city,  
replaces forrest city# 1100.



**G1101**  
OEM No.:GZ180131  
Weight:2.10 lbs  
Do-all harrow link,jd,case,  
noble,wilrich,replaces jd#  
gz180131,case# 62547c1.



**G2951**  
OEM No.:B2951  
Weight:28.65 lbs  
Bearing with housing,fits 2000  
series Pawt 214ra disc. 2-1/4"  
square axle.replaces Kewanee  
No. B2951, timken No.  
Pawt 214ra.



**G169489**  
OEM No.:N169489  
Weight:0.02 lbs  
Heat treated bushing for  
G188675link,replaces JD  
N169489.



**G188675**  
OEM No.:N188675  
Weight:1.25 lbs  
Finishing strap link,JD models,  
980,988,& 2210. Replaces JD  
N188675 Materials: spring steel.



**G41207**  
OEM No.:62705  
Weight:10.30 lbs  
Unverferth Zone builder  
reversible shin guard,Ductile  
/chrome alloy.



**G5878M**  
OEM No.:56021900  
Weight:0.64 lbs  
Harrow tooth for MCFARLAND,  
8-1/2" overall length including  
2-1/2" threaded shank,7/16"  
NC threads.



**G09581760**  
OEM No.:TF09581760  
TF09581761  
Weight:9.35 lbs  
Shank protector,wedge shape,  
MRD Shanks only on 500,527,  
527B,530B,530C,730C,2500,  
9300



**WCP6000**  
OEM No.:WCP6000  
Weight:1.94 lbs  
Cast iron point fits for Hiniker  
cut.



**G2996**  
Oem No.:CI2996  
Weight:1.06 lbs  
Chrome insert.



**QCRS**  
OEM No.:QCRS  
Weight:0.03 lbs  
Retainer spring for Nichols  
style noc-on clips.



**QCRSHD**  
OEM No.:N/A  
Weight:0.07 lbs  
Retainer spring with heavy  
duty.



**G12747**  
OEM No.:N/A  
Weight:0.82 lbs  
Heavy Duty Bracket for all 47  
degree shanks. Attaches with  
7/16" plow bolts (not included).  
Used with QCRSHD spring clip



**G801400**  
OEM No.:TF801400  
Weight:15.98 lbs  
Blue Jet replacement fall point.  
This point is made of a chrome  
cast material reinforced with  
Nickel for longer wear.  
2-7/8"X15-1/2"



**G801600**  
OEM No.:TF801600  
Weight:13.98 lbs  
Shin for Blue Jet Subtiller.  
Made of cast chrome material  
for longer wear. Used with both  
spring and fall points,  
1-3/8"X2-7/8"X22-1/4"



**G801300**  
OEM No.:N/A  
Weight:9.33 lbs  
Cast chrome ripper point to  
fit blue Jet stsubtillers,it is  
narrow spring point,  
2"X14"



**H61910NS**  
OEM No.:H61910NS 64321  
Weight:7.21 lbs  
New style crowned point for  
Unverferth Zone builders.  
Replaces Unverferth No. 64321B.



**H619110CC**  
OEM No.:N/A  
Weight:8.07 lbs  
Boot point with full chrome  
cap to fit underferth Rawson  
Zone builder,has slot for shank  
guard.



**G2757**  
OEM No.:2757  
Weight:5.03 lbs  
1 1/8" square x 12-1/2" under  
the head (10-1/2" usable  
length with 2" of SAE threads).  
Includes nut and lock washer.

OTHER AG. PARTS



OTHER AG. PARTS



**CF3K819**  
 OEM No.:3K819, 3K809  
**Weight:12.30 lbs**  
 shank protector,v-sharpe for Land Commander and Compaction Commander. Made from a special allow for longer wear. Replaces Brillion No.3K819 & 3K809



**CF6K797**  
 OEM No.:6K797, 6K888  
**Weight:12.15 lbs**  
 Shin guard reversible, for Zone Commander with 1 1/4" straight leg shank. Replaces Brillion No. 6K797 & 6K888.



**TF65947B**  
 OEM No.:65947B  
**Weight:**  
 Wear bar, 12" for Unverferth parabolic shanks. 4 mounting holes. Replaces Unverferth No. 65947B.



**G47389**  
 OEM No.:AE47389, AE24593  
**Weight:0.490 lbs**  
 Rubber Mounted Rake Tooth. Fits John Deere Models 650, 652, 660, 662, 70 and 71 Rakes. Yoke opening is 1 5/8". Tine is heat treated and hooked. Replaces AE47389 and AE24593.



**G740S**  
 OEM No.:R740S  
**Weight:0.504 lbs**  
 Raker tooth for Case-IH farm equipment, for models rake 160,170, f170 all 1939 and up.



**G823277**  
 OEM No.:823277  
**Weight:**  
 Case-IH spring tine, made of high carbon steel wire. The length is 210mm and the width is 115mm.



**G276SE**  
 OEM No.:276SE 516713  
**Weight:0.51lbs**  
 Pick Up Baler Tooth, .187 wire, black, Fits John Deere Models 14T, 24T and 214T Balers.



**G90235**  
 Oem No.:E90235  
**Weight:0.68 lbs**  
 Round Baler Spring Teeth fit John Deere Round Baler 446 447, 456, 457, 466, 467, 546, 547,556,557, tine length is 7.5", round wire thickness is .24", and tine distance is 2.5"



**G33814E**  
 OEM No.:33814E  
**Weight:0.36lbs**  
 33814E John Deere replaced teeth.



**G257SE**  
 OEM No.:257SE 64562  
**Weight:0.41lbs**  
 Hay Rake Tooth. .244 wire, green, Fits John Deere Models 350, 851, 858, 894 and 896 Rakers and Model 24T and 216T Balers.

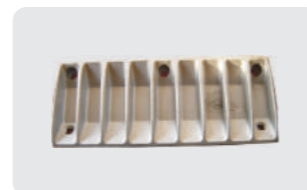

**G372970**  
 OEM No.:N372970  
**Weight:**  
 10 spindle scrapping plate-fits OEM style JD doors. ( JD cotton picker).



**G372971**  
 OEM No.:N372971  
**Weight:**  
 4 spindle scrapping plate-fits OEM style JD doors ( JD cotton picker).

OTHER AG. PARTS



**G669576**  
 OEM No.:669576R2  
**Weight:**  
 scrapping plate- large CASE IH OEM style ( CASE IH cotton picker).



**G40248**  
 Oem No.:N/A  
**Weight:6.65 lbs**  
 Hub with bearing cup 2pcs L44610.



**G1207**  
 Oem No.:N/A  
**Weight:5.30 lbs**  
 Gopher Point.



**G262622**  
 OEM No.:N261138 , N262622  
**Weight:7.25 lbs**  
 Shin (shank protector) for JD rippers with cushion trip standards, replaces JD No. N261138 and N262622. Made from Chrome/Nickel material for longer wear. Used on models 512, 913, 915V, 2700.



**KCFSHWD**  
 OEM No.:N/M  
**Weight:1.00 lbs**  
 Hardware kit with braces. This kit is included with a complete scraper kit. Includes all hardware and 2 braces



**HOHH12**  
 Oem No.:N/M  
**Weight:1.64 lbs**  
 Single Bolt-on Harrow tooth, Used on Hitchhiker, LBI, M & W and other harrows.



**HOHH13**  
 OEM No.:N/M  
**Weight:2.76 lbs**  
 Center Bolt-on Tooth, Used on Hitchhiker, LBI, M & W and other harrows.



**G87700394**  
 OEM No.:87549262 87700394  
**Weight:9.02 lbs**  
 Shin (Shank Protector) for Case-IH Mulch Till Ripper. Replaces Case-IH part numbers 87549262 and 87700394.



**G106000**  
 OEM No.:106000  
**Weight:0.26 lbs**  
 Pickett 4 bar pickup.



**G106036**  
 OEM No.:106036  
**Weight:0.28 lbs**  
 Pickett 8 bar pickup with offset tines.



**G33404416**  
 OEM No.:33404416  
**Weight:3.79 lbs**  
 Coil tine, CASE-IH and DMI 3 bar harrows.  
 DIAMENSIONS:  
 A: 15-1/4" B:7-1/2" C:3-7/8" D:2" WIRE DIA.: 7/16"

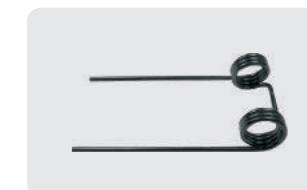

**G33443707**  
 OEM No.:33443707  
**Weight:4.24 lbs**  
 Coil tine, CASE-IH and DMI 4 bar harrows or combo rolling basket with 2 bar harrow.  
 DIAMENSIONS:  
 A: 15-1/4" B:8-1/2" C:4-7/8" D:2-5/8" WIRE DIA.: 7/16"

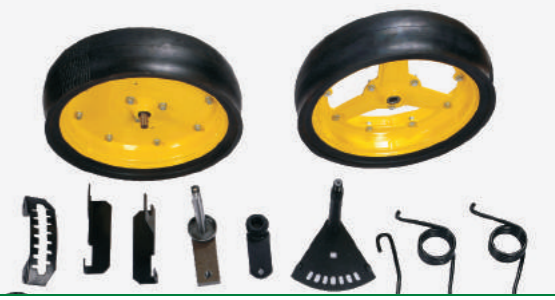

OTHER AG. PARTS



**G64562**  
Oem No.:64562  
Weight:  
Rake, Fits for New Holland 55,  
56, 56B, 57  
Machinery: Rake  
Model: 55, 56, 56B, 57  
Replaces: 64562



**G65609**  
Oem No.:65609,850612  
Weight:  
Rake, Fits for New Holland 56,  
57, 256



**G462978**  
Oem No.:462978R1  
457374R1  
Weight:  
Rake, Fits Case-IH 3, 4, 5, 8, 9,  
11 1956 & up, 12, 14, 15 1956  
& up, 16, 30, 35, 86, 96, 97



**G667530**  
Oem No.:667530M1  
668364M1  
Weight:  
Rake, Fits Massey Ferguson  
25 sn 14550>



**G12340**  
OEM No.:DR12340  
Weight:0.20 lbs  
Olimac Dragon Steel dust cap.



**G9340**  
OEM No.:DR9340  
Weight:0.11 lbs  
Olimac Dragon plastic support.



**G9060**  
OEM No.:DR9060  
Weight:0.17 lbs  
Olimac Dragon plastic support.



**G9070**  
OEM No.:DR9070  
Weight:0.02 lbs  
Olimac Dragon bolt



**G12320**  
OEM No.:DR12320  
Weight:0.12 lbs  
Olimac Dragon bolt



**G120503**  
OEM No.:DR10120  
Weight:10.80 lbs  
Olimac Dragon chain



**G11070**  
OEM No.:DR11070  
Weight:0.09 lbs  
Olimac Dragon bolt with  
washer



**G13023**  
OEM No.:DR12300  
Weight:1.73 lbs  
Olimac Drago Knife

OTHER AG. PARTS



**G65238**  
OEM No.:65238  
Weight:0.08 lbs  
Flange bushing



**G65254**  
OEM No.:65254  
Weight:0.04 lbs  
Toyota bushing

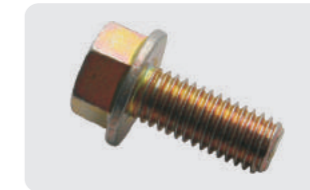

**G87302717**  
OEM No.:398944A1,  
B512090,121-426,  
393507A, 383507A,  
360-820, B512089  
Weight:0.12 lbs  
CASE-IH and New Holland  
screw.



**G168578**  
Oem No.:H168578  
Weight:  
John Deere washer



**G86508778**  
OEM No.:Z1668,  
632593R1, 09100030,  
632593R2, 11-728,  
700237, 111-408,  
111-411, 88807,  
HB26642, 18697R1,  
T61772, 433-728,  
NEW012949,21468  
Weight:0.09 lbs  
CASE-IH and New Holland  
bolt,carriage



**G26569**  
OEM No.:N/M  
Weight:1.40 lbs  
flail balde, made of 65Mn  
steel.



**G312659**  
OEM No.:N/M  
Weight:0.02 lbs  
R ring, zinc plated



**G88586**  
OEM No.:N/M  
Weight:0.08 lbs  
Bolt



**G1256784**  
OEM No.:N/M  
Weight:2.18 lbs  
Idler



**G00101**  
OEM No.:N/M  
Weight:  
V-bolt, 3/8" dia. For use with  
SHSQ11 spike tooth. Fits most  
harrows; for John Deere.



**G2996B**  
OEM No.:N/M  
Weight:1.22 lbs  
Chrome insert, dry knife



**TUBE-P**  
OEM No.:N/M  
Weight:0.54 lbs  
Tube protector



OTHER AG. PARTS



**G3**  
OEM No.:N/M  
Weight:1.19 lbs  
Threaded Bolt.



**G10**  
OEM No.:N/M  
Weight:0.86 lbs  
1" x10" rubber press wheel,  
core hole.



**G11**  
OEM No.:N/M  
Weight:0.84 lbs  
1" x10" rubber press wheel,  
V-shape.



**G12**  
OEM No.:N/M  
Weight:3.31 lbs  
Hub only.



**G14**  
OEM No.:N/M  
Weight:1.24 lbs  
Gauge wheel half.



**G15**  
OEM No.:N/M  
Weight:0.21 lbs  
Dry fertilizer rubber tube.



**G16**  
OEM No.:N/M  
Weight:0.19 lbs  
Plastic bushing.



**G17**  
OEM No.:N/M  
Weight:0.09 lbs  
Plastic plate



**G18**  
OEM No.:N/M  
Weight:0.06 lbs  
Plastic dust cap.



**G19**  
OEM No.:N/M  
Weight:0.05lbs  
Oil seal



**G20**  
OEM No.:N/M  
Weight:0.04 lbs  
Oil seal

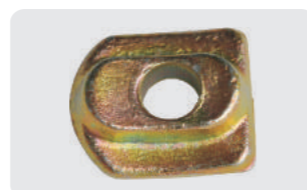

**G50606100**  
OEM No.:N/M  
Weight:0.21 lbs  
Zinc plated stop.

OTHER AG. PARTS



**G112TSS**  
OEM No.:N/M  
Weight:1.08 lbs  
1-1/2" stainless steel fertilizer  
tube



**GAP6T**  
OEM No.:N/M  
Weight:1.65 lbs  
Sprocket with shims.



**G54828**  
OEM No.:N/A  
Weight:0.31 lbs  
Bearing cap.



**G17622**  
OEM No.:CR17622  
Weight:0.01 lbs  
Bearing cap.



**G17404**  
OEM No.:CR17404  
Weight:0.06 lbs  
Bearing Base.



**G501839**  
OEM No.:GE501839  
Weight:0.53 lbs  
Stubble Cutter, Stationary  
knife For Geringhoff Rota Disc



**G501251**  
OEM No.:GE501251  
Weight:0.15 lbs  
Rotating knife for Geringhoff  
Rota Disc



**G501226**  
OEM No.:AP501226  
Weight:0.05 lbs  
Poly Fitment Shim

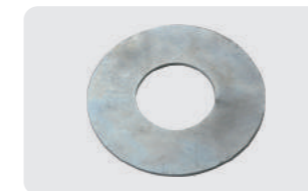

**G104884**  
OEM No.:104884  
Weight:0.33 lbs  
Case-IH slack washer



**G12529**  
OEM No.:12529  
Weight:0.07 lbs  
Reel Tine for newer Cray Air  
Reels.



**G34359**  
OEM No.:R34359  
Weight:1.36 lbs  
John Deere Hydraulic Pump  
Drive Shaft bHydraulic Pump  
Drive Coupler, 14 Spline,  
Length - 4.37". Fits John Deere  
Tractors - 3020, 4000, 4020,  
5010, 5020 Industrial/  
Construction - JD440, JD500,  
JD500A, JD600, JD760



**DLB18-HD**  
OEM No.:DLB18-HD  
Weight:7.83 lbs  
Super 18 H/Duty





OTHER AG. PARTS

OTHER AG. PARTS



**DLB18-STD**  
OEM No.:DLB18-STD  
Weight:7.28 lbs  
Curved point



**G106079**  
OEM No.:A106079  
Weight:0.09 lbs  
Vacuum Dome Seal



**G590927**  
OEM No.:A590927  
Weight:0.13 lbs  
John Deere Lock Washer



**G590922**  
OEM No.:A590922  
Weight:0.15 lbs  
John Deere Lock Washer



**G590142**  
OEM No.:A590142  
Weight:0.37 lbs  
John Deere Lock Washer



**G261140**  
OEM No.:N261140  
Weight:9.7 lbs  
Shank protector for curved shank with shear bolt or standard spring reset. Fits John Deere rippers 512, 913, 915, 955, 2700. Requires 2 mounting holes on 11-1/4" centers. Chrome-Nickel construction for longer wear.



**G71088**  
OEM No.:H071088  
Weight:1.52 lbs  
Unverferth Harrow Spike for 1-Bar assembly.

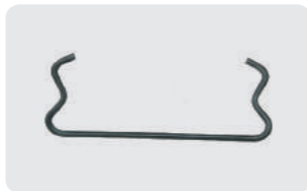

**G486K**  
OEM No.:103 000 486  
Weight:0.43 lbs  
Kongskilde RH Roto Harrow tine.Replaces Kongskilde No. 103 000 486

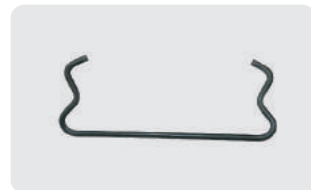

**G487K**  
OEM No.:103 000 487  
Weight:0.43 lbs  
Kongskilde LH Roto Harrow tine.Replaces Kongskilde No.103 000 487



**G17111**  
OEM No.:K17111  
Weight:0.52 lbs  
Bolt and Nut Set. Different sizes of bolts, nuts, washers and pins. Total in 20 pieces.



**G79143**  
OEM No.:P79143  
Weight:0.25 lbs  
Step Bushing/Shaft



**G501217**  
OEM No.:501217  
Weight:0.066 lbs  
Plastic plate, chain guide. Hardware for Geringhoff Corn head Snapping roll



**G032033**  
OEM No.:032033  
Weight:0.82 lbs  
Lower idler sprocket, 13 tooth, for gathering chain. For Geringhoff corn heads, 20" or 22" rows. Replaces Geringhoff No.032033.



**CSN2020**  
OEM No.:CSN2020  
Weight:0.18 lbs  
Needle Bearing



**104-PSV2**  
OEM No.:104-PSV2  
Weight:0.11 lbs  
Plastic sleeve 100mm Series 2.



**103-PSV3**  
OEM No.:103-PSV3  
Weight:0.09 lbs  
Plastic sleeve 60mm Series 3.



**G60175**  
OEM No.:HSP60175  
Weight:0.33 lbs  
Poly hitch saver discs



**G25091**  
OEM No.:25091  
Weight:0.21 lbs  
SKF Nitrile Oil Seal.



**G101000701**  
OEM No.:101000701  
Weight:0.73 lbs  
Clamp for Kongskilde VTM 475 consertine on 13X50MM toolbar.



**G5821125**  
OEM No.:5821125  
Weight:0.44 lbs  
Lemken adjusting Spring with Chain.



**G1038**  
OEM No.:GF1038  
Weight:0.08 lbs  
Gentle Finger



**920-366**  
OEM No.:920-366  
Weight:0.09 lbs  
Poly reel finger for metal Tear drop bats.



**920-246**  
OEM No.:920-246  
Weight:0.09 lbs  
Poly reel finger.Fits John Deere 200 Series platforms with wood bat reels. (213, 215, 216, 218, 220, 222, 225, 230.



**G603000454**  
OEM No.:N/A  
Weight:0.31 lbs  
G Bearing package



OTHER AG. PARTS

OTHER AG. PARTS



**G623R**  
OEM No.:N/A  
Weight:1.79 lbs  
Front Idler, 5 Teeth.  
Sund parts.



**APV2799**  
OEM No.:N/A  
Weight:2.98 lbs  
Sharp Belt Tensioner



**GB300**  
OEM No.:B300  
Weight:  
Coupling



**G60322**  
OEM No.:P60322  
E48308  
Weight: 1.15 lbs  
Side Knife For John Deere  
220,112,115,118,120,27.



**G61818**  
OEM No.:Z61818  
Weight:0.08 lbs  
Shaft Key.



**G241379**  
OEM No.:80241379  
Weight:  
Mower Conditioner Tine,  
RH Fits New Holland 1499,  
1495, 499, 495, 1496.



**G60322K**  
OEM No.:N/A  
Weight: 3.77 lbs  
Side Knife Kit.



**G48305**  
OEM No.:E48305  
Weight:0.65 lbs  
U Bar For John Deere 220,  
112,115,118,120,27,520.



**G48307**  
OEM No.:E48307  
Weight: 0.62 lbs  
D Ring For John Deere 220,  
112,115,118,120,27,520.



**GD4112**  
OEM No.:D4112  
Weight: 5.09 lbs  
10 Tooth Sprocket.



**G86562205**  
OEM No.:86562205  
700714195,25831  
2763064M1  
Weight:  
Heavy Duty Series 2 Flexible  
Reel tine.For platforms and  
draper heads.



**G71320323**  
OEM No.:71320323  
Weight:  
Retractable Auger Finger Guide  
to fit AGCO Gleaner, Midwest.



**G71320326**  
OEM No.:71320326  
Weight:  
Retractable Auger Finger Guide  
to fit AGCO Gleaner, Midwest.



**G216471**  
OEM No.:N216471  
Weight:5.24 lbs  
John Deere Disk Blade.